

ARDEN THEATRE COMPANY

RENT

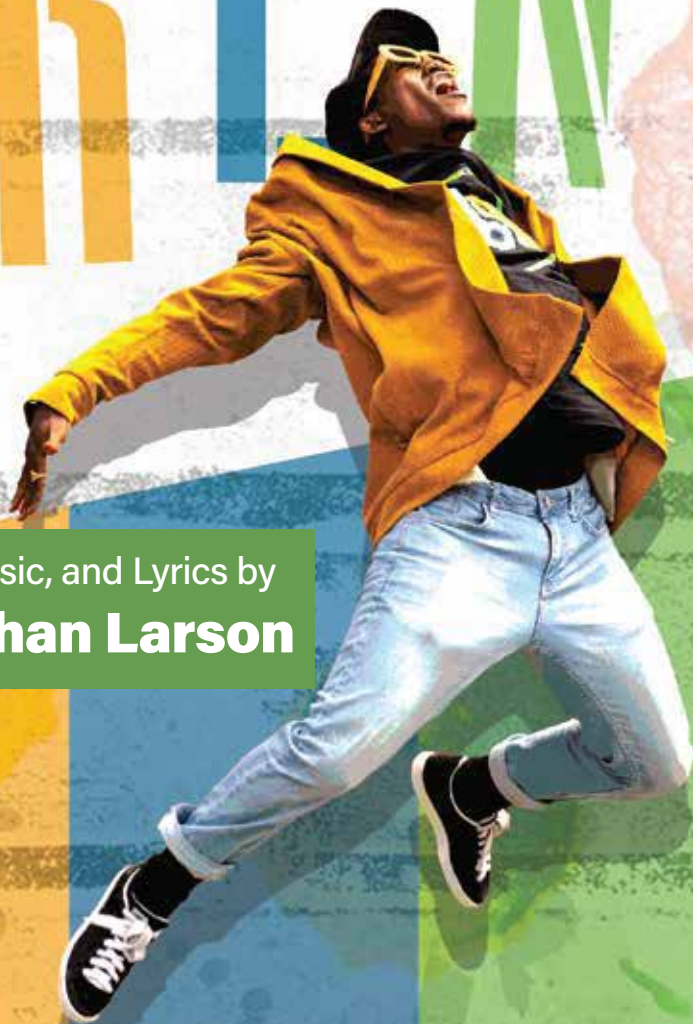

Book, Music, and Lyrics by
Jonathan Larson

Arden

THEATRE CO.

MAY 15 - JUN 29

On the F. Otto Haas Stage

Honorary Producers:

Christina and David Fryman

2025/26 SEASON

To subscribe:
Go to ardentheatre.org,
call **215.922.1122**,
or visit our box office

**Subscribe
and SAVE
up to 40%!**



Book by **William Finn** and **James Lapine**
Music and Lyrics by **William Finn**
Directed by **Kevin Glaccum**

Sept. 25–Oct. 26, 2025

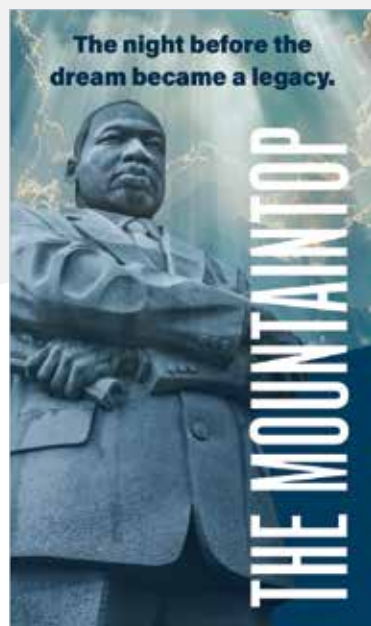

By **Katori Hall**
Directed by **Brett Ashley Robinson**

Oct. 30–Dec. 14, 2025

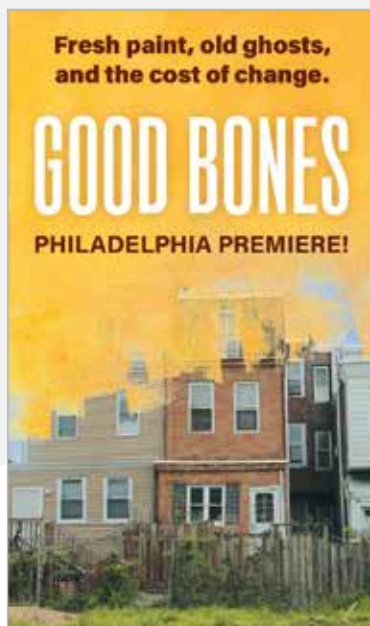

By Pulitzer Prize-winning playwright **James Ijames**
Directed by **Akeem Davis**
January 22–March 8, 2026

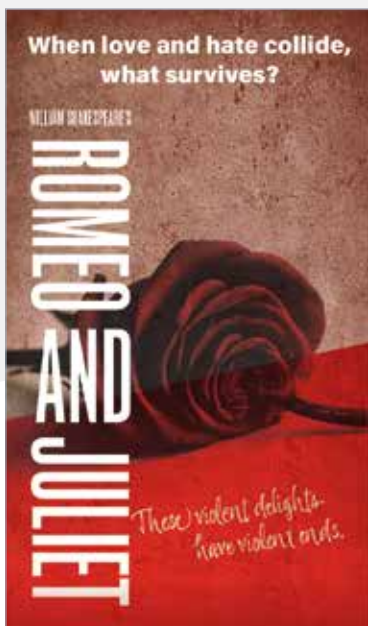

By **William Shakespeare**
Directed by **Amina Robinson**
March 5–April 5, 2026

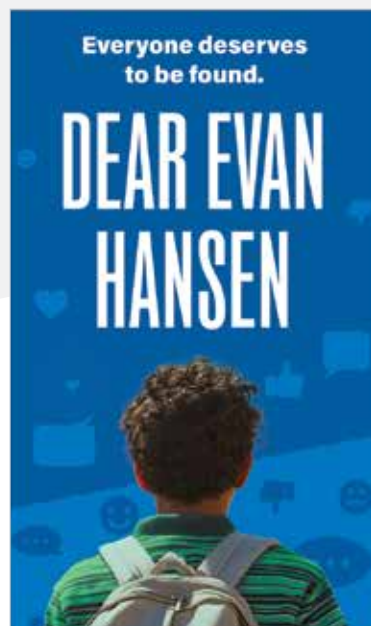

Book by **Steven Levenson**
Lyrics by **Benj Pasek**
Music by **Justin Paul**
Directed by **Terrence J. Nolen**
May 21–June 28, 2026

WELCOME

From the Producing Artistic Director



Ever since we announced that we were producing *RENT*, the response has been incredible – for some, it is their favorite show, and they have seen it again and again. For others, they know the musical through the movie. And then there are those of you who are seeing *RENT* for the very first time. Whatever your relationship to this groundbreaking musical, thank you for joining us for Jonathan Larson’s eloquent and impassioned cry for love, inclusion, and equality. Welcome to *RENT*!

It’s been a joy to co-direct this show with Steve Pacek, whose performances you will remember as William Barfee in *Spelling Bee*, Charles Guiteau - “Going to the Lordy” - in *Assassins*, and many others (including an astonishing performance in *If You Give a Mouse a Cookie*). Steve is also a choreographer, painter, writer, and director - the perfect person to create this world that celebrates the beauty and power of art and creativity.

RENT was written 30 years ago - a musical of its time that continues to resonate so powerfully in our world today. What a thrill to be bringing *RENT* to life here on the Haas Stage for the very first time.

As we close this season, we are busy making plans for next year. We are excited to be welcoming back some favorite Arden artists and have a great season ahead: two musicals, Amina Robinson’s *Romeo and Juliet*, the Philly premiere of Pulitzer Prize winner James Ijames’ new play, and Akeem Davis as Dr. Martin Luther King, Jr. PLUS, Steve Pacek will be starring in our season-opener, *Falsettos*! Amazing Philly artists bringing five exciting, inspiring stories to life on our stages. Be part of it! Please subscribe.

Thank you for being part of the Arden’s 2024/2025 season. We look forward to seeing you next year!

A handwritten signature in black ink, which appears to read "J Larson". The signature is stylized with a large, looping flourish at the beginning.

A Message from our Honorary Producers



Pictured: Christina and her brother Richard

Many consider *RENT*, the 1996 Pulitzer Prize-winning musical, one of the most influential productions of all time. It arrives on the Arden's Mainstage at a pivotal moment. While theater audiences are finally reaching their pre-pandemic numbers, our world is as fragile as ever. Set amid a raging epidemic, *RENT*'s themes of love, loss and class warfare remain just as relevant today, further illustrating how the human plight endures, regardless of time and place.

This wonderful show holds an extra-special place in my heart. My dear brother Richard died from AIDS in 1995, and his loss was still quite painful when *RENT* opened on Broadway a year later. Listening to "Seasons of Love" brought all my heartache to the fore, but also great comfort. Our lives are not measured by our successes or failures, but by love. As the Tin Man tells Dorothy in *The Wizard of Oz*, "a heart is not judged by how much you love, but by how much you are loved by others."

Jonathan Larson reminds us that tomorrow is not guaranteed for any of us and that love is our greatest legacy.

David and I hope you enjoy the Arden's production of *RENT*!

Christina and David Fryman



“We the People Won’t Go”

When we started dreaming up what this production could be months and months ago, our scenic designer, Paige, brought a whole bunch of inspiration images with her - streets in the East Village, outdoor markets, protests, performance spaces - all very gritty, real snapshots of New York City in the 1990’s. But one photo really stood out. It was of an abandoned building that had been taken over by squatters, with a large painted banner that read “We the People Won’t Go.” And the wheels started turning...

RENT is the story of people who are fighting for something that is fundamental, whether it be a roof over their heads, money to buy food, overcoming grief and heartbreak, justice and equality, the ability to love who you're gonna love and most poignantly...people simply fighting for their lives. The HIV/AIDS epidemic was essentially a death sentence for nearly the first decade of its existence because those in power chose not to deal with it. That’s where the “Silence = Death” saying comes from. We are very fortunate to have effective treatments and preventative measures available for a lot of people today (though still not everyone), and that is a direct result of the work of so many in the LGBTQIA+ community and our allies that stood up and demanded to be seen, demanded to be heard and demanded a different ending to this chapter. We the people won’t go! When we work together, when we build community, when we celebrate our differences as things that make US more beautiful, we have more strength than we could ever individually realize. But the struggle is still real and the fight continues. It’s almost like it’s just a part of who we, the people, are.

It has been a gift to create with this community of artists and this community at the Arden. And I am personally so happy you’re joining us to see the musical that changed my life nearly 30 years ago! Welcome! And for the record, Jonathan Larson wasn’t gay and he didn’t die of AIDS. He just had the empathetic heart, mind and spirit of an artist who knows that sometimes choosing to LOVE is the most audacious choice to be made in a world that seems to be tearing itself and each other apart.

Happy Seasons of Love to all who celebrate!

Yes WE can.

Steve Pacek

ARDEN SUMMER CAMP

For Kids and Teens



Action-packed theatre classes taught
by theatre professionals!

Learn more and register online at ardentheatre.org



Plus, the Summer
Teen Musical
is back!



For Grades 9-12

ARDEN THEATRE COMPANY PRESENTS

RENT

Book, Music, and Lyrics by
JONATHAN LARSON

Musical Arrangements
STEVE SKINNER

Original Concept/Additional Lyrics
BILLY ARONSON

Music Supervision
and Additional Arrangements
TIM WEIL

Dramaturg
LYNN THOMSON

Scenic Designer
PAIGE HATHAWAY+

Lighting Designer
THOM WEAVER+

Costume Designer
ASAKI KURUMA

Video Designer
JORGE COUSINEAU

Sound Designer
ELIZABETH ATKINSON

Music Director
RYAN TOUHEY

Intimacy Coordinator
ABBY WEISSMAN

Assistant Music Director
GINA GIACHERO

Assistant Director
ALEXIS GOODE

Stage Manager
ALEC E. FERRELL*

Assistant Stage Manager
ALEXIS WELLS*

Co-Directed by
TERRENCE J. NOLEN[^] & STEVE PACEK[^]

Honorary Producers:
Christina and David Fryman

Supporting Sponsors:
Bob and Cheryl Carfagno, Eileen Heisman Tuzman,
Alan and Elaine Lindy & Bernard and Camille Rosenberg

RENT was originally produced in New York by New York Theatre Workshop and on Broadway by Jeffrey Seller, Kevin McCollum, Allan S. Gordon, and New York Theatre Workshop

RENT is presented through special arrangement with Music Theatre International (MTI). All authorized performance materials are also supplied by MTI.
www.mtishows.com

THE VIDEOTAPING OR MAKING OF ELECTRONIC OR OTHER AUDIO AND/OR VISUAL RECORDINGS OF THIS PRODUCT AND DISTRIBUTING RECORDINGS OR STREAMS IN ANY MEDIUM, INCLUDING THE INTERNET, IS STRICTLY PROHIBITED, A VIOLATION OF THE AUTHOR(S)'S RIGHTS AND ACTIONABLE UNDER UNITED STATES COPYRIGHT LAW.



Arden Theatre Company receives state arts funding support through a grant from the Pennsylvania Council on the Arts, a state agency funded by the Commonwealth of Pennsylvania.



+ Member of United Scenic Artists
Local USA 829

* Member of Actors' Equity Association,
the Union of Professional Actors and
Stage Managers in the U.S.



[^] The director is a member of the Society
of Stage Directors and Choreographers,
Inc., an independent national labor union.

MUSICAL NUMBERS

ACT ONE

Tune Up/Voicemail #1.....	Mark, Roger, Mrs. Cohen, Collins, Benny
Rent.....	Company
You Okay Honey?.....	Angel and Collins
One Song Glory.....	Roger
Light My Candle.....	Roger and Mimi
Voice Mail #2.....	Mr. and Mrs. Jefferson
Today 4 U.....	Angel
You'll See.....	Benny, Mark, Collins, Roger, and Angel
Tango: Maureen.....	Mark and Joanne
Life Support.....	Paul, Gordon, and Company
Out Tonight.....	Mimi
Another Day.....	Roger, Mimi, and Company
Will I?.....	Company
On the Street.....	Company
Santa Fe.....	Collins, Angel, and Mark
We're Okay.....	Joanne
I'll Cover You.....	Angel and Collins
Christmas Bells.....	Company
Over the Moon.....	Maureen
La Vie Bohème/I Should Tell You.....	Company

ACT TWO

Seasons of Love.....	Company
Happy New Year/Voice Mail # 3.....	Mimi, Roger, Mark, Maureen, Joanne, Collins Angel, Mrs. Cohen, Alexi Darling, Benny
Take Me or Leave Me.....	Maureen, Joanne
Without You.....	Roger, Mimi
Voice Mail #4.....	Alexi Darling
Contact.....	Company
I'll Cover You: Reprise.....	Collins and Company
Halloween.....	Mark
Goodbye, Love.....	Mark, Mimi, Roger, Maureen Joanne, Collins, Benny
What You Own.....	Pastor, Mark, Collins, Benny, Roger
Voice Mail #5.....	Roger's Mom, Mimi's Mom, Mr. Jefferson, Mrs. Cohen
Finale/Your Eyes.....	Roger and Company

ORCHESTRA

Conductor / Keyboard.....	Ryan Touhey
Guitar 1.....	Nero Catalano
Guitar 2.....	Alexa Vallejo
Bass.....	Dan McCain
Drums.....	Emily Roane

Cast of Characters

Tom Collins.....	Rajeer Alford*
Benjamin Coffin III.....	Sevon Askew*
Ensemble.....	Charlie Barney
Ensemble.....	Elena Camp*
Ensemble.....	Asia DeShields
Ensemble.....	BRYANT
Maureen Johnson.....	Katherine Fried*
Ensemble.....	Michael Jahlil*
Mimi Marquez.....	Leigha Kato*
Mark Cohen.....	Matthew Edward Kemp*
Ensemble.....	Gabe Moses*
Joanne Jefferson.....	Imani Moss
Ensemble.....	Eliana Pinckney*
Angel Dumott Schunard.....	Gilbert D. Sanchez*
Roger Davis.....	Matteo Scammell*

UNDERSTUDIES

Giacomo Bidalamenti II (Ensemble), Charlie Barney (Roger Davis), Francesca Caldwell (Mimi Marquez), William Daniels (Benjamin Coffin III), Marissa Emerson (Joanne Jefferson), Jerrod Ganesh (Angel Dumott Schunard), Maddy Gillepsie (Ensemble), Curtis Harris (Ensemble), Lizz Hughes (Ensemble), Tariq Kanu (Tom Collins), Gideon McDonald (Ensemble), Kara Rantovich (Ensemble), Jacob Schmidek (Ensemble)
Jack Sullivan (Mark Cohen), Alexa Wilder (Maureen Johnson)

Arden Theatre Company is a professional company employing members of Actors' Equity Association.

*Member of Actors' Equity Association, the Union of Professional Actors and Stage Managers in the United States.

Please check houseboards for any program changes.

Taking pictures and/or making visual or sound recordings is expressly forbidden.

Actors' Equity Association (AEA), founded in 1913, represents more than 45,000 actors and stage managers in the United States.

Equity seeks to advance, promote and foster the art of live theatre as an essential component of our society. Equity negotiates wages and working conditions, providing a wide range of benefits, including health and pension plans. AEA is a member of the AFL-CIO, and is affiliated with FIA, an international organization of performing arts unions. www.actorsequity.org



RAJEER ALFORD (Tom Collins) Arden debut! National Tours: *Love Never Dies* (Troika Entertainment); *My Fair Lady* (Lincoln Center Theater). Select Regional: *Something Wicked This Way Comes* (Delaware Theatre Company); *Rent* (Media Theatre); *Camelot* (Act II Playhouse); *The 25th Annual Putnam County Spelling Bee* (11th Hour Theatre Company); *Jekyll & Hyde* (Gretna Theatre); *Jeanette* (Eugene O'Neill Theater). Education: Rider University, BM in Musical Theater. Special thanks to my family and my love Elena. @rajeeralford

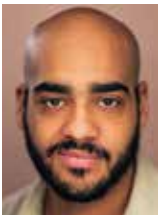

SEVON ASKEW (Benjamin Coffin III) Arden debut! National Tour: *Hadestown*. Select Regional: *Ragtime*, *Hamlet* (Scranton Shakespeare Festival); *Hair*, *Who's Afraid of Virginia Woolf* (University of Michigan). Education: University of Michigan, BFA in Musical Theatre. Love and Gratitude to family, friends, teachers, and Jonathan Larson.



CHARLIE BARNEY (Ensemble) *u/s* in *The 25th Annual Putnam County Spelling Bee*, *u/s* in *Once on This Island*. Regional: *Rent*, *Fun Home*, *Our Town*, *Shakespeare's R&J* (New Light Theatre), *Peter and the Starcatcher* (Delaware Theatre Company), *Deaths of Queens* (EgoPo). Education: Rowan University, BA Theatre Arts. Much Love <3 @charliebarney



ELENA CAMP (Ensemble) Arden debut! National Tour: *My Fair Lady* (Lincoln Center Theater). Regional: *tick, tick...BOOM!* (Theatre Horizon); *Forbidden Broadway* (Act II Playhouse); *Sisters of Swing*, *Great American Trailer Park Christmas Musical* (Montgomery Theatre); *Ragtime*, *Man of La Mancha*, *Jesus Christ Superstar* (Bristol Riverside Theatre); *Into the Woods* (Limelight Performing Arts Center); *Company*, *Urinetown* (11th Hour Theatre Company); *Into the Woods* (Eagle Theatre). Film/TV: *Dead Giveaway* (Best Actress nomination, Philadelphia Independent Film Festival - Shoestring Gold). Education: Rider University, BM Musical Theater. Love to Mama Camp and my beloved, Rajeer. www.elena-camp.com

Whos Who



ASIA DESHIELDS (Ensemble) Arden debut! Regional: *Heathers: The Musical* (Milton Theatre). Education: Muhlenberg College, BA Theatre Arts. Thanks to my family and friends for their endless love and encouragement. Go Birds!



BRYANT (Ensemble) Arden debut! Regional: *Kinky Boots* (Broadway of Theatre Pitman), *WITS* (Philly Fringe Festival); *Two Gentlemen of Verona* (Shakespeare in Clark Park); *Beggar's Trio* (Temple Theaters); *Cabaret*, *Hedwig and the Angry Inch* (University of the Arts). Education: University of the Arts, Temple University, BFA Musical Theatre. Thanks to my Lord and Savior Jesus Christ for blessing me with opportunities I could not imagine. Thank you to my parents, family, friends, church family and friends, and teachers for encouraging me to keep going, and never to give up.



KATHERINE FRIED (Maureen Johnson): Arden: *Assassins*, *Into the Woods*, *The Snow Queen*, *Once*. Regional: *A Midsummer Night's Dream*, *The Parchman Hour*, *A Christmas Carol*, *King Lear* (Guthrie Theater); *Scotland, PA* (Theater Latté Da); *The Spitfire Grill*, *Iphigenia At Aulis* (Ten Thousand Things); *Wait Until Dark*, *Once* (Fulton Theatre); *Henry IV, Part I*, *The Merry Wives of Windsor* (Montana Shakespeare in the Parks); *Shakespeare in Love*, *Henry V*, *The Merry Wives of Windsor* (Illinois Shakespeare Festival); Other Regional Credits: Playwrights' Center, Jungle Theater, Children's Theatre Company, Virginia Repertory Theatre, Kansas City Repertory Theatre, among others. Other: Katherine most recently composed music for *The Hatmaker's Wife* with Ten Thousand Things Theater. Training: University of Minnesota / Guthrie Theater B.F.A. Actor Training Program.



MICHAEL JAHLIL (Ensemble) Arden: *Intimate Apparel* u/s, *Once on This Island* u/s. National Tour: *Dreamgirls*. Regional: *The Burial at Thebes*, *A Midsummer Night's Dream* (University of the Arts), *Sweeney Todd* (Opera Delaware). Education: University of the Arts/ Temple University, BA in Acting; UC San Diego, MFA Acting Candidate. To God Be the Glory! Thanks to you Mom for all of your interstellar machinations.



LEIGHA KATO (Mimi Marquez) is so thrilled to be back at the Arden! Leigha is a Barrymore-nominated actor and creative based in New York. Arden: *Metamorphoses*, *A Year with Frog*. Recent credits include: *Nosejob* (Lightning Rod Special); *Skin of Our Teeth*, *Wizard of Oz*, *My Fair Lady*, *Mother Courage*, *Saint Joan*, *Doctor Faustus* (Quintessence Theatre Co.); *Peter and the Starcatcher*, *Into the Woods* (Theatre Horizon); *The 25th Annual Putnam County Spelling Bee* (Bristol Riverside Theatre); *Broken Biscuits* (1812 Productions); *4000 Miles* (Philadelphia Theatre Company); *HAIR* (Chance Theatre Co.). Training: The University of the Arts. Love to her family and Ryan. This one's for my Baj. @Leeeuuh



MATTHEW EDWARD KEMP (Mark Cohen) Arden debut! Broadway: *Dear Evan Hansen*. National Tour: *Dear Evan Hansen*. Regional: *1776* (Connecticut Repertory); *Newsies* (Apex Theatre); *A Christmas Story* (Geva Theatre). Education: University of Michigan, BFA in Musical Theatre. Thank you to the amazing Henderson Hogan Agency, Supportive parents, Jeffrey, Ginger & the Coven. @MatthewTheGinger.



GABE MOSES (Ensemble) Arden: u/s in *The Lehman Trilogy*, *2020 Virtual Production of A Midsummer Night's Dream*. Regional: *A Raisin in the Sun*, *Peter Panto*, *A Christmas Carol* (People's Light); *Lovesong* (Inis Nua Theatre); *The Worst Cafe in the World* (Tiny Dynamite); *Ragtime*, *Crazy for You*, *Much Ado About Nothing*, *Henry IV Parts 1 & 2* (Pennsylvania Shakespeare Festival); *Noises Off!* (Delaware Theatre Company); *Hair* (Cortland Repertory Theatre). BA in Theatre from DeSales University. Love and thanks to Mom, Jeremiah, and CaSandra Kay. @gabejmoses

Who's Who



IMANI MOSS (Joanne Jefferson) Arden: *School Girls*; or *The African Mean Girls Play*, u/s in *Once On this Island*. Regional: *Illuminating Bayard Rustin* 2024 tour (People's Light); *Set the Stage* (Ensemble Arts Philly); u/s *Macbeth* (Delaware Shakespeare); *Mamma Mia!* (The Candlelight Theatre); *Soon* (11th Hour Theatre Company & Prima Theatre). Imani is elated to be back on the Arden stage in such an iconic show. She is immensely grateful for her family, friends, partner, and supporters. @missimanimoss imanimoss.com



ELIANA PINCKNEY (Ensemble) Arden: *Once on This Island*. Regional: *Something Rotten!* (Candlelight Dinner Theater), *Tuck Everlasting* (Center Theatre), *A Chorus Line*, *Pippin*, *Eleanor and Dolly* (Temple Theaters. Education: Temple University, BFA Musical Theatre. Thankful to have family and friends that support my dreams! All thanks to God! @eliana.84



GILBERT D. SANCHEZ (Angel Dumott Schunard/Angel) Arden debut! Off-Broadway: *Bathhouse.pptx* (The Flea Theatre); *Showgirls! The Musical* (Theatre 80). Regional: *The Buddy Holly Story* (Perelman Theatre, Bucks County Playhouse); *Godspell* (Westchester Broadway Theatre). TV: *Marvel's Daredevil*, *Law and Order*, *Bull*, and *New Amsterdam*. Also known as cabaret starlet Ms. Zilbert, performing in 14 original cabarets. Education: University of New Mexico. Thanks to Ryan, the owlettes and the fam. @gilbertwithaz



MATTEO SCAMMELL (Roger Davis) Arden: *Holy Grail of Memphis*, *The BFG*, *Assassins*, *Charlotte's Web*, *A Streetcar Named Desire*, *The Legend of Georgia McBride*, *Cinderella*, *Beauty and the Beast*, *Hans Brinker and the Silver Skates*. Regional: *The Good Person of Setzuan*, *Blood Wedding*, *Romeo and Juliet*, *The Cherry Orchard*, *Fairview* (Wilma Theater); *Smoke, Really, Buzzer*, *Wolf Play* (Theatre Exile); and *The Comedy of Errors*, *The Last Match* (Lantern Theater); *The Hairy Ape* (EgoPo); *Detroit*, *Hand to God*, *Sweat*, *Empathitrax* (Philadelphia Theatre Company); *27*, *Prom*, *The Adults*, *O Monsters*, *Hello Blackout!* (New Paradise Laboratories); *Other Desert Cities*, *Escape to Margaritaville* (Walnut Street Theatre); Film/Television: *Scabs*, *I Am That*, *Traffickers*; Education: BFA, University of the Arts. 2017 Barrymore - Actor in a Lead Role; 2020 Independence Foundation Recipient. Love to Lee and our families!

JONATHAN LARSON (Book, Music, and Lyrics) received the 1996 Pulitzer Prize for Drama for *RENT*. He also won the 1996 Tony Award for Best Musical and the 1994 Richard Rodgers Award for *RENT* and twice received The Gilman & Gonzales-Falla Theatre Foundation's Comendation Award. In 1989 he was granted the Stephen Sondheim Award from American Music Theatre Festival, where he contributed to the musical *Sitting on the Edge of the Future*. In 1988 he won the Richard Rodgers Development Grant for his rock musical *Superbia*, which was staged at Playwrights Horizons. He composed the score for the musical *J.P. Morgan Saves the Nation*, which was presented by En Garde Arts in 1995. Mr. Larson performed his rock monologue *tick, tick... BOOM!* at Second Stage Theatre, The Village Gate, and New York Theatre Workshop. In addition to scoring and song writing for "Sesame Street", he created music for a number of children's book-cassettes, including Steven Spielberg's *An American Tale* and *Land Before Time*. Other film scores include work for Rolling Stones magazine publisher Jann Wenner. He conceived, directed and wrote four original songs for *Away We Go!*, a musical video for children. *RENT*, his rock opera based on *La Boheme*, had its world premiere on February 13, 1996 at New York Theatre Workshop. Mr. Larson died unexpectedly of an aortic aneurysm on January 25, 1996, ten days before his 36th birthday. His music (including songs cut from his shows) is archived in the Library of Congress.

TERRENCE J. NOLEN (Co-Director) is Co-founder and Producing Artistic Director of Arden Theatre Company. Favorite Arden productions include all-Philadelphia casts of *The Lehman Trilogy*, *August: Osage County*, *Death of a Salesman*, and *Hedda Gabler*; and such musicals as *Next to Normal*, *Sweeney Todd: The Demon Barber of Fleet Street*, *Pacific Overtures*, *Violet*, and *Caroline, or Change*. Terry directed the inaugural production of Arden Children's Theatre, *Charlotte's Web*. He has directed eight world-premiere plays by

Who's Who

TERRENCE J. NOLEN (cont.) Michael Hollinger, three by Dennis Raymond Smeal, three by Michael Ogborn, two by Rogelio Martinez, and Bruce Graham's *Something Intangible*. Terry has been nominated for 27 Barrymore Awards for his directing work at the Arden and received awards for *The Baker's Wife*; *Sweeney Todd*; *Opus*; *Winesburg, Ohio*; *Assassins*; *Something Intangible*; and *Fun Home*. He directed Michael Hollinger's *Opus* at Primary Stages in New York and was nominated for a Lucille Lortel Award for Outstanding Director. His short film *The Personal Touch* was nominated for an Emmy Award.

STEVE PACEK (Co-Director) Arden: Choreographer for *Ragtime*, *Once*; Director for *The Light Princess*; Actor in *Assassins*, *25th Annual Putnam County Spelling Bee*, *If You Give a Mouse a Cookie*, *Pacific Overtures*, and others. Regional: *tick, tick...BOOM!* (Theatre Horizon); *Man of La Mancha*, *Peter and the Starcatcher* (Delaware Theatre Company); *See What I Wanna See*, *Kiss of the Spider Woman*, *Grey Gardens*, *Hair* (11th Hour); *Rosie the Riveter*, *Pride & Prejudice & Dragons* (Rouge). A *Sherlock Carol* (Virginia Stage Company); *The Prom* (Tantrum Theatre Company). Thanks to Terry, Amy, Ryan and the entire team and company! The answer is LOVE, always. stevepacek.com *Member of the Stage Directors and Choreographers Society (SDC)

ALEXIS GOODE (Assistant Director) Arden: u/s in *Once on This Island*. Regional: *Tuck Everlasting*, (The Centre Theater); *Kinky Boots* (Ritz Theater Company), *A Chorus Line*, *Blood at the Root*, (Temple Theatre), Director, *Footloose*, (By You For You Student Org). Education: Temple University, BFA Musical Theatre. Thanks to my family and friends for their constant love and support!

RYAN TOUHEY (Music Director) Arden favorites: *Assassins*, *Into the Woods*, *Fun Home*, *Indecent*, *Once*, *Gypsy*, *The Secret Garden*, *Parade*. Broadway: *Beautiful: The Carole King Musical*. National Tours: *Beautiful: The Carole King Musical*. Regional: *Paradise Square* (Berkeley Repertory Theatre); *Mother Courage and Her Children* (Arena Stage); *Ragtime* (Bay Street Theater); *The Last Five Years* (Milwaukee Rep); *Tell Me On A Sunday* (Walnut Street Theatre); *Crazy For You* (Pennsylvania Shakespeare Festival); *Diner* (Delaware Theatre Company); *Cinderella: A Musical Panto* (People's Light). Recording: Rock & Roll Hall of Fame singer Darlene Love's album *Introducing Darlene Love* produced by Steven Van Zandt and Columbia Records. AWARDS: Ryan is a Barrymore Award recipient for Outstanding Music Direction for *Man of La Mancha* at Delaware Theatre Company and an AUDELCO Award Winner in New York City for *Dreamgirls*. Education: Bachelor of Fine Arts in Musical Theatre from the University of the Arts.

GINA GIACHERO (Assistant Music Director) Arden: *Once on This Island*, *25th Annual Putnam County Spelling Bee*, *Into the Woods*, *Ragtime*, *Cabaret*, *Gypsy*. Regional: Music Director credits: *The SpongeBob Musical* (Upper Darby Summer Stage); *Honk!* (Delaware Theatre Company); *Head Over Heels* (Temple Theaters), *Forbidden Broadway* (Walnut Street Theatre). Education: West Chester University (Bachelor of Music). Gina also works at Temple University and a professional harpist. Love to J power, KIT, Meelosh, Mary and Joseph.

PAIGE HATHAWAY (Scenic Designer) Arden: *Assassins*, *A Streetcar Named Desire*, *A Midsummer Night's Dream*. Regional: *Sister Act*, *Little Shop of Horrors* (Ford's Theatre); *Primary Trust*, *And Then There Were None* (Everyman Theatre); *Sojourners*, *The Mountaintop* (Round House Theatre); *Hair*, *Penelope*, *No Place to Go*, *Rent* (Signature Theatre); *Dial "M" for Murder* (Village Theatre); *On Clover Road* (Santa Fe Playhouse); *A New Brain* (Barrington Stage Company); *The Amazing, Fabulous, and Spectacular Untruths of Juan Garcia, Miss Molly* (Amphibian Stage); *A Distinct Society* (Writers Theatre). Education: University of Maryland, College Park: MFA; University of Oklahoma: BFA. Website: paigehathawaydesign.com Instagram: @paigehathawaydesign

THOM WEAVER (Lighting Designer) Arden: over 30 productions including *The Glass Menagerie*, *August Wilson's Gem of the Ocean*, and *Once*. His work has been seen at NYSF/Public Theatre, Vineyard Theatre, Roundabout Theatre Company, Primary Stages, Pilobolus, Signature Theatre (NYC), Wilma Theater, Philadelphia Theatre Company, Lantern Theater Company, Theatre Exile, New Paradise Laboratories, Center Stage Alliance, The Huntington, Chicago Shakespeare Theater, Syracuse Stage, Milwaukee Rep, Shakespeare Theatre in Williamstown, Folger Theatre, Cleveland Play House, Round House Theatre, Cincinnati Playhouse in the Park, Hangar Theatre, Spoleto Festival, City Theatre, Pittsburgh Public Theater,

THOM WEAVER (cont.) and Yale Repertory Theatre among others. 6 Barrymore Awards, Helen Hayes Award, 2 Jeff Awards, and 2 AUDELCO Awards. Co-Founder of Die-Cast with Brenna Geffers and a member of Wingspace Theatrical Design. Education: Carnegie-Mellon and Yale. he/him. www.thomweaverdesign.com.

ASAKI KURUMA (Costume Designer) Arden: *The Lehman Trilogy*, *Backing Track*. Regional: *This is the Week That Is: The Election Special* (1812 Productions); *tick, tick... Boom!* (Theatre Horizon), *Death of a Driver*, *72 Miles to Go...*, *Man of God* (InterAct Theatre Company), *The Winter's Tale*, *Cymbeline* (Delaware Shakespeare Co.), *Siluetas*, *Las Mujeres* (Power Street Theatre), *The Spanish Tragedy*, *House of Desires* (Villanova Theatre), *The Curious Incident of the Dog in the Nighttime*, *The Lightning Thief: The Percy Jackson Musical* (Drexel Theatre), *The Taming!*, *Pericles* (Shakespeare in Clark Park), *Boycott Esther* (Azuka Theatre), *Tiger Style!* (Philadelphia Asian Performing Artists). MA -Villanova University. Thank you, Terry, Steve, Kate and Stephanie, and thank you, Jonathan Larson.

ELIZABETH ATKINSON (Sound Designer) Arden: *POTUS: Or, Behind Every Great Dumbass Are Seven Women Trying to Keep Him Alive*, *Once on this Island*, *Assassins*, *The 25th Annual Putnam County Spelling Bee*, *Into the Woods*, *Ragtime*, *Once, 74 Seconds... To Judgment*. Liz is currently residing in Philadelphia, after many years in Pittsburgh where she was Resident Sound Designer at City Theatre Company. Her freelance career includes regional theatre credits at Applied Mechanics, Wilma Theater, Theatre Exile, Simpatico Theatre, InterAct Theatre Company, Inis Nua Theatre Company, People's Light, Walnut Street Theatre, Yale Repertory Theatre, Hartford Stage, and Quantum Theatre. Liz has also had the honor of exhibiting at the 2007, 2011, and 2015 Prague Quadrennials.

JORGE COUSINEAU (Video Designer) Arden: over 70 productions designing sound, sets, and projections. Favorites: *The Lehman Trilogy*, *Assassins* (2023 & 2007), *Fun Home*, *Gypsy*, *Passion*, *Parade*, *The Secret Garden*, *Three Sisters*, *Next To Normal*, *Opus*, and *Sunday in The Park with George*. Regional: *Rinaldo* (The Glimmerglass Festival); *We Shall Not Be Moved* (Pittsburgh Opera); *Titanic* (Fulton Theatre and Maine State Music Theatre); *20,000 Leagues Under the Sea*, *Seedfolks*, *Matilda*, *The Musical* (Children's Theatre Company); *When Tang Met Laika*, *The Whistleblower* (Denver Center for the Performing Arts); *Opus* (Primary Stages); *Heroes of the Fourth Turning*, *Language Rooms*, *Scorched* (The Wilma Theater).

ALEC E. FERRELL (Stage Manager) Arden: *Holy Grail of Memphis*, *Intimate Apparel*, *Once on this Island*, *Ladysitting* (World Premiere), *What the Constitution Means to Me*, *Clyde's*, *Every Brilliant Thing*, *Into the Woods*, *The Snowy Day*, *No Child...*, *My General Tubman* (World Premiere), *Indecent*, *Gem of the Ocean*, *Once*, *Fun Home*, *Toni Morrison's The Bluest Eye*, *TouchTones* (World Premiere), *Gypsy*, *The Legend of Georgia McBride*, *The Secret Garden*, *Metamorphoses*, *Macbeth*, *La Bête*, *Three Sisters*, *Parade*, *A Raisin in the Sun*, *Next to Normal*, *August: Osage County*, *Ghost-Writer* (World Premiere), *Blue Door*, *My Name is Asher Lev* (World Premiere). Regional: Trinity Repertory Company, Adirondack Theatre Festival, Theatre Horizon, Eugene O'Neill Theater Center. International: *[untitled project] #213* (Edinburgh Festival Fringe). Proud Member of AEA, SMA. Love and thanks to the family!

ALEXIS WELLS (Assistant Stage Manager) Arden: *King Hedley II*, *The Glass Menagerie*. Regional: *The Play That Goes Wrong*, *This Is The Week That Is* (1812 Productions), *Will Sacrifice* (Chester Theatre Company), *tick, tick ...BOOM!* (Theatre Horizon), *A Christmas Carol* (People's Light), *Crushed Earth* (People's Light/Theatre Horizon), *Farming* (The Crossing), *The Puzzle* (Hedgerow Theatre Company); *Unholy Wars* (Opera Philadelphia).

AMY L. MURPHY (Managing Director) A Philadelphia native, Amy co-founded the Arden in 1988 with Terrence J. Nolen and Aaron Posner. She is especially proud of the Arden Professional Apprenticeship program and its contribution to the Philadelphia cultural community. She completed the Executive Program for Nonprofit Leaders-Arts. Amy has served on the Board of the Cultural Alliance and Theatre Philadelphia. She has served on panels for the National Endowment for the Arts, the New Jersey State Arts Council, Theatre Communications Group and the Philadelphia Cultural Fund. Amy was named a Hepburn Fellow 2008-9 by the Katharine Houghton Hepburn Center at Bryn Mawr College.

Who's Who

ARDEN THEATRE COMPANY Founded in 1988, Arden Theatre Company is dedicated to bringing to life great stories by great storytellers—on the stage, in the classroom, and in the community. We create and produce new work through the Independence Foundation New Play Showcase. The Arden Professional Apprenticeship program trains future theatre leaders, and Arden Drama School classes teach children and teens about the craft of making plays. Our access program, Arden For All, makes our work available to the entire community through subsidized tickets and books for economically disadvantaged young people, and our Arden Arts Scholarship Fund provides scholarships for Arden Drama School classes and camps. The Arden has received 13 *Philadelphia Magazine* “Best of Philly” Awards, the Arts & Business Council’s Arts Excellence Award, six *City Paper* “Reader’s Choice” Awards, four *Philadelphia Inquirer* “Theatre Company of the Year” citations, 77 awards and 440 nominations from the Theatre Philadelphia’s Barrymore Awards for Excellence in Theatre, and was named “Best Theatre Company” by *Philadelphia Weekly* in 2009. Arden Theatre Company, a professional, nonprofit 501(c)(3) theatre company, is a member of the Theatre Communications Group, the League of Resident Theatres, Greater Philadelphia Cultural Alliance, Philadelphia Convention and Visitors Bureau, and Old City Arts Association.

MUSIC THEATRE INTERNATIONAL (MTI) is one of the world's leading theatrical licensing agencies, granting theatres from around the world the rights to perform the greatest selection of musicals from Broadway and beyond. Founded in 1952 by composer Frank Loesser and orchestrator Don Walker, MTI is a driving force in advancing musical theatre as a vibrant and engaging art form. MTI works directly with the composers, lyricists and book writers of these musicals to provide official scripts, musical materials and dynamic theatrical resources to over 100,000 professional, community and school theatres in the US and in over 150 countries worldwide. MTI is particularly dedicated to educational theatre, and has created special collections to meet the needs of various types of performers and audiences. MTI's Broadway Junior® shows are 30- and 60-minute musicals for performance by elementary and middle school-aged performers, while MTI's School Editions are musicals annotated for performance by high school students.

Accessibility Services

The Arden complies with all applicable federal, state, and local statutes and laws to ensure accessibility to individuals with disabilities who visit our theater. We invite you to visit ardentheatre.org/plan-your-visit/accessibility for more details about our services and offerings.



Accessible Seating & Seating Requests

Removeable seats for wheelchairs & Accommodations for comfort, mobility, & hearing or vision needs



NEW! Smart Caption Glasses (SCG)

Wearable, customizable closed captioning glasses. Available 1 week after Opening Nights. Ask Box Office to borrow.



Assistive Listening Devices (ALDs)

Amplification of all onstage sounds. Ask Box Office to borrow. Available with headphones or a t-coil neck loop.



Large Print Programs

Enlarged-text printed programs for low-vision patrons. Ask Box Office to borrow.



Open Captioning (OC)

Text display of all dialogue and sounds. Available select Friday & Saturday performances.



Shadow American Sign Language (ASL) Interpretation

Live ASL interpretation shadowing the action of the show. Available at select Children's Theatre performances.



Audio Description (AD)

Live verbal commentary of all visual elements. Ask Box Office for access. Available select Friday & Saturday performances.



Service Dogs

We welcome patrons with Service Dogs (and Service Dogs in Training) to attend our performances



Social Narratives

Booklets with step-by-step expectations of your experience at the Arden from arrival to departure.

We encourage any feedback and suggestions regarding our accessibility services to ensure we're doing the best we can. Please contact Tanner Richardett, Audience Services Manager, at trichardett@ardentheatre.org

JOIN US

A RECAST, MISCAST, NOT-TO-BE-MISSED CAST

CABARET

A one-night-only concert and
celebration in support of the Arden

Monday, June 9, 2025 | 6-10PM

Tickets starting at \$149

Visit ardentheatre.org/cabaret

Arden Theatre Company
40 N. 2nd Street Old City, Philadelphia



PRESENTING SPONSOR

Elizabeth Gemmill

FEATURE SPONSORS

Nancy and Bob Elfant



Charles Rose



June and Steve Wolfson

SUPPORTING SPONSORS



Direct Mortgage Loan Company
Private financing for real estate investors and developers

Ben Camp and James Sugg,



Terry and Ann Marie Horner



Sid and Ruth Rosenblatt



Chris and Lee van de Velde

EnsembleArts Broadway

2025–26

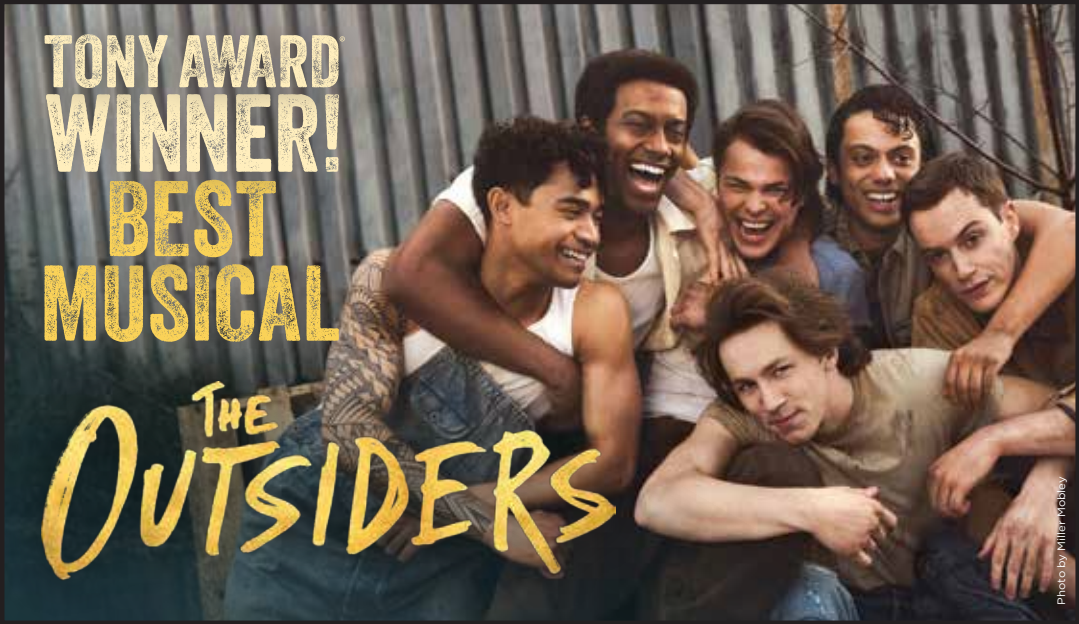

Flexible packages start at just \$29 per show!

EnsembleArtsPhilly.org

Co-presented by



Proud Sponsor of
Ensemble Arts Philly



The Official Airline of
Ensemble Arts Philly



2024/25

DINING PARTNERS

Restaurants in Old City and surrounding neighborhoods are ready to welcome you!
We recommend these restaurants that support the Arden.

Café Tolia*

26 N 3rd Street
267.687.2533
cafetolia.com
@cafetolia

Calandrino's Old City Vino*

110 N 2nd Street
267.930.7443
oldcityvino.com
@oldcityvino

Cuba Libre*

10 S 2nd Street
215.627.0666
cubalibrerestaurant.com
@cubalibrephiladelphia

The Franklin Fountain*

116 Market Street
215.627.1899
franklinfountain.com
@franklinfountain

Fork

306 Market Street
215.625.9425
forkrestaurant.com
@forkrestaurant

Forsythia*

233 Chestnut Street
215.701.4883
forsythiaphilly.com
@forsythia_philly

Fringe Bar*

140 N Christopher Columbus Blvd
215.375.7744
fringebarphilly.com
@fringebarphilly

High Street Philly

101 S 9th Street
215.625.0988
highstreetonmarket.com
@highstreethoagies

Khyber Pass Pub*

56 S 2nd Street
215.238.5888
khyberpasspub.com
@khyberpasspub

Las Bugambilias*

15 S 3rd Street
267.239.5673
lasbugambiliasphilly.com
@lasbugambiliasphilly

Mei Mei

33 S 2nd Street
267.979.3473
meimeiphil.com
@meimeiphilly

National Mechanics*

22 S 3rd Street
215.701.4883
nationalmechanics.com
@nationalmechanicsphilly

The Plough and the Stars*

123 Chestnut Street
215.238.0499
ploughstars.com
@theploughphilly

Positano Coast by Aldo Lamberti*

212 Walnut Street 2nd Floor
215.238.0499
positanocoast.net
@positanocoastphilly

Race Street Cafe*

208 Race Street
215.627.6181
racestreetcafe.net
@racestreetcafe

Royal Boucherie*

52 S 2nd Street
267.606.6313
royalboucherie.com
@royalboucherie

Triple Bottom Brewing

915 Spring Garden St
triplebottombrewing.com
@triplebottombrewing

Restaurants with * offer a special promotion to Arden patrons.
Please ask your server for details/scan the QR code for more details.

For complete restaurant descriptions visit: ardentheatre.org/dining

Dining Partners as of 3/1/25



inspiring A LIFE OF BEAUTY



Wood-Mode designers bring your vision to life through creativity and years of product and technical training. For more than 75 years, Wood-Mode has been developing products and training that inspire our designers, so they can inspire you.

Wood-Mode®
FINE CUSTOM CABINETRY

Visit Wood-Mode.com to get inspired,
explore and learn more.

Wall & Walsh, Inc.
(610) 789-8530
wood-mode.com

8320 West Chester Pike
Upper Darby, PA 19082

Corporate, Foundation & Government Support

\$100,000 & above

Hamilton Family Charitable Trust
PA Department of Community
and Economic Development
Rosenthal Family Foundation
Shubert Foundation
William Penn Foundation

\$50,000 to \$99,999

Harmelin Media
Wyncote Foundation

\$25,000 to \$49,999

Anne M. and Philip H. Glatfelter III
Family Foundation
Bell's Market
The Horace W. Goldsmith Foundation
PECO Energy
Harold and Mimi Steinberg
Charitable Trust
The Victory Foundation

\$10,000 to \$24,999

Action Karate
Arcadia Foundation
Comcast Corporation
Fox Chase Bank Charitable Fund
Independence Foundation
John Ciccone Playhouse Charities, Inc.
The Sylvia W. and
Randle M. Kauders Foundation
Lincoln Financial Foundation
Pennsylvania Council on the Arts
The Suzanne Roberts Cultural
Development Fund
TD Charitable Foundation
Truist
Univest Financial
Zeldin Family Foundation

\$5,000 to \$9,999

Civic Foundation
Connelly Access Foundation
Cuba Libre+
The Haley Foundation
Janet Yaseen Foundation
Philadelphia Activities Fund
PNC Charitable Trust —
Corrine R. and Henry Bower
Memorial Trust
Sun East Foundation

\$2,500 to \$4,999

Charlotte Cushman Foundation
Christopher Ludwick Foundation
Elliott-Lewis Corporation
Franklin Fountain+
Fringe Bar+
Fulton Bank
Hamilton Family Foundation
Greater Philadelphia Cultural Alliance
Irene D. Cunningham Trust
Las Bugambilies+
Linda and David Glickstein Fund
of the Philadelphia Foundation
The Plough and the Stars+
Positano Coast by Aldo Lamberti+
TCF- The Community's Foundation

\$1,000 to \$2,499

Alex J. Ettl Foundation
BeneServ
Cafe Tolia+
Calandrino's Old CityVino+
Dolfinger-McMahon Foundation
Forsythia+
Global Atlantic Financial Group
Growth Counsel LLC
Hassel Foundation
Khyber Pass Pub+
Christian R. and Mary F. Lindback
Foundation
Mei Mei+
National Mechanics+
Race Street Cafe+
Rittenhouse Foundation
Royal Boucherie+
Triple Bottom Brewing+

Up to \$1,000

Actors' Equity Foundation
Bryn Mawr Presbyterian Church Choir
High Street Philadelphia+
Paul L. Newman Foundation
The Pew Center for Arts and Heritage
The R. Andrew Swinney Presidential
Achievement Fund of the
Philadelphia Foundation
Quaker Printing+
Weavers Way Co-op+

Employee Giving, Matching Gift, Donor Advised Fund Partners

American Online Giving Foundation
Bank of America
Bristol Myers Squibb
Cadence Design Systems, Inc.
Cencora
The Chicago Community Foundation
CIGNA Corporation
Comcast Corporation
DAFGiving 360
Dell
Dun & Bradstreet
Equitable / AXA Foundation
Every.org
Exelon Corporation
Fidelity Charitable
Friends of Education
Give Lively Foundation
GlaxoSmithKline
General Atlantic
Global Atlantic Charitable Gift Fund
Google
GS Donor Advised Philanthropy Fund
for Wealth Management
Impact Assets
Independence Blue Cross
Independence Foundation
Intel Foundation
Jewish Communal Fund
Johnson & Johnson
JP Morgan Chase & Company
Macy's/ Bloomingdale's
McKesson Foundation
McKinsey & Company
Microsoft
Morgan Stanley Gift Fund
Merck Foundation
National Philanthropic Trust
PayPal Giving Fund
PECO
Penn's Way
The Philadelphia Foundation
Pfizer
PSEG
Renaissance Charitable Foundation
Sap America, Inc.
Susquehanna International Group, LLP
Thrivent Charitable Impact & Investing
United Way
Vanguard
Vanguard Charitable
William Penn Foundation

*This list represents gifts made
through May 1, 2025*

+ Denotes a gift of goods or services



Grounding the Present, Nurturing the Future

The Sylvan Society recognizes individuals who support the Arden's work by making annual gifts of \$1,000 or more.

The special generosity of our members enables the Arden to tell great stories by having the resources to achieve the highest level of artistic quality.

*This list represents gifts made through May 1, 2025

Chestnut Grove (\$25,000 and above)

The CHG Charitable Trust
Nancy and Bob Elfant
Kate Groark-Shields
Michael Grove
Alta and N. Peter Hamilton
Joanne and Jon Harmelin
Jessica Phelan
Monica and Philip Rosenthal
Lee and Chris van de Velde
June and Steve Wolfson

Sassafras Grove (\$10,000 - \$24,999)

Lois G. Brodsky
Rayenne A. Chen
Christina and David Fryman[^]
Elizabeth Gemmill
Terry and Ann Marie Horner
Robert and Risa Lavizzo-Mourey[^]
Peggy Morgan and Patty Bowman
Charles Rose
Bernard and Camille Rosenberg
Harvey B. Swedloff

Cherry Grove (\$5,000 - \$9,999)

Anonymous
Brian Abernathy and
Elizabeth Ireland
John R. Alchin and Hal Marryatt
Richard and Kathleen Aregood
Brenda and Marty Brenner
Bob and Cheryl Carfagno
Anne Cook and Russ Troyer
Ann E. Diebold
Deb Dorsey and Mike Green
Stephen Falchek and
John Offidani III~
Jill Fisch and John Gassenheimer
Richard Harris
Eileen Heisman and Marty Tuzman
Jim and Carolyn Hessinger
Deborah R. Kravetz and
Bill Robling
Robin and Saifuddin Mama
Alexis and Ed Pappas
Joel and Bobbie Porter
Ceth and Sam Plum

Rosalyn K. Robinson and
Warren B. English
Sid and Ruth Rosenblatt
Sharon and Irv Shapiro
Hether and Don Smith
Rosalyn and Stephen Weinstein
Nancy Brent Wingo
Hope Yursa

Filbert Grove (\$2,500-\$4,999)

Brett and Nan Altman
Charles Arnao and
Rosemary Watt[^]
John and Amy Bitman~
Karl Carter
John Coleman and Diane Runyan
Fern and John Culhane
Robert M. Dever
Michael A. and Edward C. Donato
Laura Drake
Paul and Judy Farber
Shannon and Ted Farmer
Elizabeth Fernández-Viña~
Linda and David Glickstein
Jennifer Harmelin
Ed Hillis and Audrey Cohen
Peter* and Louise Kelly
Kenneth Kloth and
Eve Biskind Kloth
Peter J. and Sandra Klugman
Alan and Elaine Lindy, In Honor of
Eileen Heisman Tuzman
William A. Loeb*
Janice Madden
Michael Mallee
Barb and Don Matheson
Linda McAleer
Amy Murphy and Terry Nolen
E. Graham and Elizabeth Robb
John and Claire Rodgers
Ellen Schwartz and Jeremy Siegel
Patricia Smialkowski and
Ben Kaplan
Keith and Jim* Straw

Mulberry Grove (\$1,000-\$2,499)

Anonymous (7)
Jerry Abelson and June Idzal

Hank Adamczyk and
Iris Melendez
Becky and John Adams
Diane and Katie Alessi
Stan and Lisa Altman
Winifred Anderson and Eric Lien
Stephen and Jennifer Arms
Jim and Janet Averill
Sheryl and Allen Bar
Carol Beam
Sheila Bell
Jay and Nancy Berkowitz
Bill and Brenda Bertrand~
Sandy and David Beswick
Ian and Ryane Nicole Beutler
Andrew Bickford and
Kristina Denzel Bickford
Dr. Regina Blaszczyk and
Lee O'Neill
Louis Bluver
Reid Bodek~
Viola W. Bostic
DeDe and Tony Brown
Ann and David Brownlee
Vicki and Russ Carlson
Christopher and Jeffrey Carver
Cordelia Clement
Barbara Cobb
Marc and Margie Cohen
Kelly Colarelli~
The Susan Lavine
Coleman Charitable Fund
Gregory L. Coleman
Rebecca Davis and Mark Hoffman
Ellen Deacon~
Joy De Jesús and James Reynolds
Tobey and Mark Dichter
Carol Eicher
Jonathan and Nancy Ellsworth
Epstein Family Charitable Trust
John Erickson and Harry Zaleznik
Lisa Fair and Bryce Quayle
Mr. and Mrs. Farenback-Brateman
Donna and Norman Faye
Dr. and Mrs. Mark Feitelson
Jeanne B. Fisher
and Robert F. Lang
Carole M. Foley
Dieter and Sara W. Forster
Ellen and Tim Foster

Sandi Foxx-Jones
 Lou and Rhoda Fryman
 Chekemba Fulmore-Townsend
 Julie and Tom Gennaro
 Terry Graboyes
 Kelly Grattan and John Lopez~
 William and Joan Greenfield
 The H and R Feinberg Family
 Foundation
 David C. and MaryJane Hackney
 Ann and Glenn Haig
 Anne Halkedis^
 Ellen and Steve Harris
 Hon. Lillian Harris Ransom
 Dr. Valerie Harrison
 Don and Lynn Haskin
 Janis Hawes and
 Patrick Cunningham
 Charles W. Head Jr. and
 John A. Faggotti
 Heidi and Trudi Hertfelder^
 Karen and Mark Hite
 Deborah Hluchan
 Phyllis Hochberg and Stuartz Katz
 Diane Hlywiak
 Jill Hyman Kaplan and
 Elliot Kaplan
 Rachele and Ron Kaiserman
 Margie and Scott Kasner
 Holly Kinser
 Carol Kelley
 Holly and John Kleimo
 Steven Klein
 Steven Knepper
 Thomas and Anne Kohn
 Bernadette Koller
 Valerie Koscelnik
 Marilyn and David Kraut
 Mary Ellen Krober
 Cyana La Divertida

J.C. and Melissa Lore
 Mr. Robert Leventhal and
 Ms. Cheryl Getty
 Michael MacFarland~
 Richard Maimon and Susan Segal
 Lee Marks and Lisl Zach
 John and Amy McCawley^
 Kathy McMaster
 Peter and Laura
 (nee Beckie) McQuaid
 A.C. Missias
 Joann Mitchell
 Leslie and Michael Molder
 Adam Mussell and
 Kate Whittington~
 Marge Neff and Dan Winterstein
 Kathleen Nelson and
 John Kromer
 Arnold and Shelley New
 Mary Ivy and Roger Noone
 Michael Norris and Matt Varrato
 Susan Odessey
 Barbara Oldenhoff
 Dan O'Neil and Travus White^
 Frederick G. Ott^
 Robert Overell and Lisa Glasser
 Don and Barbara Parman
 Claire and Lud Pisapia
 Ronald and Pam Pontano
 Laura and Douglas Pratt
 David Pressel and Jill Feldman
 Daniel Promislo
 Aneira Puttaswamy
 Alan Reinach and Dana Perlman
 Alice Reyes
 Joy Rickabaugh
 Franklyn and Cintra Rodgers
 Jane A. Rose, CPA/PFS
 Mike Salmanson and Tobi Zemsky
 Gisèle Sambar Bathish

Becky Sassi
 Geoff Schmidt and Marie Wong
 Kim and Ross Schmucki
 Terri Schwomeyer
 Kathy Sernak~
 Genvieve and Clete Shields~
 Roy and Lee Shubert
 Laura and Ron Siena
 Paulette Singleton
 Gayle and David Smith
 Kathy and Don Smith
 The Spector Charitable Trust
 Rudy Sprinkle and
 Andrea Barsevic
 Mike and Shannon Stellato~
 Robert and Sydney Stevens
 William K. Stewart, Sr. Foundation
 Eric Tamulonis and
 Deirdre Gibson
 Stephen and Kathy Thompson
 April J. Tvarok
 Nancy Urbschat
 Jason Vail
 Thomas and Dawn Weiss^
 Allison Weissman,
 In Honor of Bebe Maritsis
 Richard and Diane Woosnam
 Ellen Yin+
 Beth Zatuchni and Jerry Satlow~
 Tom and Jackie Zemaitis

* Denotes a deceased supporter
 + Denotes a gift of goods or services
 ^ Includes a matching gift
 ~Includes a monthly gift

*This list represents gifts made
 through May 1, 2025*

THE LEGACY SOCIETY

Arden Theatre Company would like to recognize the following supporters who have included the Arden in their wills or estate plans. Their planned gift provides support which will help sustain the Arden's work for decades to come.

Anonymous
 Ms. Peggy Anderson*
 Stanley Baurys*
 Ivy Bayard*
 Jane Berryman
 Louis Bluver
 Mary P. Burr
 Pearl M. Carpel*
 Larry S. Friedman* and
 Dean H. Rishel
 Ellis Ginsberg*
 Peter Gistelinck and Kim Bloom

Grace Gonglewski and
 Eric Schoefer
 Gary R. Grob*
 Kelly Grattan and John Lopez
 David C. and Mary Jane Hack-
 ney
 Jim and Carolyn Hessinger
 Suzanne and James Hill
 Alan and Nancy Hirsig*
 Mary Ellen Krober
 DawnLynne Kacer and Family
 William A. Loeb*

Donald Martin and
 Richard Repetto*
 Peggy Morgan
 Tom Petro and Kris Messner
 Kristen Phillips and Matt
 Schreck
 Renee E. Polsky*
 Madeline Portnoy
 Irene M. Reiter*
 Dr. Harry Rosenthal
 Marilyn and Dean Staats
 Carolyn and Richard Weaver

We hope you will consider including the Arden in your will or estate plans. To be recognized as a member of the Legacy Society or with questions regarding planned giving, please contact Jessica Abel, Director of Development, at 215.922.8900 x149.

PHILADELPHIA

MUSEUM

OF

ART

BOOM

ART & DESIGN IN THE 1940S



TICKETS ON SALE NOW

Winning the Battle of Production, 1943, by Hugo Gellert (Philadelphia Museum of Art: Gift of John Frederick Lewis, Jr., 1944-42-1p) © Hugo Gellert.

Thank You to Our Supporters

\$500-\$999

Eileen Abel
Sally and Michael* Bailin
Ellen Baxter and Robert Kavash^
Eddy and Myra Bell
Jacob and Crystal Brogan
Beth Burrell and David Sorensen
Warren D. and Kaye L. Crown
Michael Delaurentis
Kathy Duffy
W.Wallace and Joanne Dyer
Jonathan Victor Edmondson^
Joel R. Gardner and
Holly A. Phelps
Janet Ginzburg and John Caskey
Joseph and Jane Goldblum
Grace Gonglewski and
Eric Schoefer
Marianne Green
Patricia Haney
Rhoda Harrison
Steve* and Jane Heumann
James Hinrichs
Cindy Hoffman
Glenn Holsten
Jane Kamp and Thomas Lloyd
Barbara and Jerry Kaplan
Ms. Leslie A. Kase
Stephen Kieran
Janice King
Jane S. Kramer
Ruth and Peter Laibson
David Lerman and
Shelley Wallock
John and Martha Lubell
Mary Ellen Marzullo~
Adrienne Mendell
Susan and Alan Miller
Siddhartha Misra^
Jackie Morrill and Mike Donahue
Shannon Mullican and
Kurt Schillinger^
Brett Murphy^
Sue and Tom O'Donnell
Kimberly C. Oxholm and
Carl Oxholm, III,
In Honor of our grandchildren,
Oliver and Eloise
Janet and John Poth
Paul Rabe and Cheryl Gunter
Susan and Steve Reisbord
Rachel R. Reynolds
Robin Rifkin and
Michael Silverman
Daniel and Faye Ross,
The Ross Family Foundation
Dan Rothermel and
Michael Hairston
Carole M. Saft

Mauricio Saavedra and
Joanna Sykes-Saavedra
Larry and Carol Segal
Joseph and Louise Shaffer^
Thomas Sherman and
Nancy Middlebrook
Valerie Smith
Stuart and Paula Solomon,
In Honor Of Sydney Solomon
Barbara and Robert Stewart
Kathleen A. Stephenson
Susan and Jim Strohman^
Mary Thomas
Adrienne Topic
Lewis and Hella Volgenau
Donna and Andrew Wechsler
Joyce Weiner and Albert Tedesco
Abigail Wolf and Jonathan Weiss
Ceci Yin^
Diana Zalewski and Edward Fink^

\$250-\$499

Stuart M. Adair~
Jay Anstee
Robert and Sandy Clay Bauer
Pat and Tom Bender
Sara and Bruce Berger
Ruth Berman
Charlotte H. Biddle
Fern and Robert Billet
Barbara Bisgaier
Linda and Alden Blyth
Janice Bogen
Tom and Mary Pat Boyle
Carol and Allen Bonner
Dr. Stephen Bulova and
Eleanor W. Bulova
Monika Burke and
Kresimir Starcevic
Chip Capelli, In Honor of
Amy Murphy
Elizabeth Cerkez and
Alec Schoenfeld
Leah Chaplin and Eileen Gildea
Dr. Lawyer and
Mrs. Rosetta Chapman
Annemarie F. Clarke and
David L. Buch~
Diane and Patrick Close
Mark Cohen and Marty Johnson
Janet and Richard Conn
Carol Cook
Carol Copland
Betty Cooper
Helen Newbold
Hillary and Gene Curran
Bill David and Lisa Handler
William Diebold
Stuart and Diana Donaldson
Charlie Dreisbach

Mary Lynn Ellis
Anne C. Ewers
Cheryl and Steven Feil
Jay Finestone and
Randy Jill Schwartz
John and Nancy Fischer
Jacqueline Foldesy
Kenneth Foster and Mary Jenkins
Paula Fuchsberg
Carol Fuoco
Dan Gannon
Scott and Lynda Glading
Diance and Fredic Graboyes
Yoni, Tracy and Omari
Greenbaum
Trudy and Paul Gutterman
Carol Hauptfuhrer
Alice Hennessy
Richard and Barbara Hirsh
Terry Hirshorn
Michael J. Hozik and
Margaret L. Rea
Peter and Nora Hunt-Johnson
Thomas Hurster and
Jacqueline Salmon~
Mary and Howard Hurtig
Jim Hutchison and Nanci Ritter
Karl Janowitz and Amy Goldman
William Jordan*
Lisa and Perry Kahn
Anne and Craig Jorgensen
DawnLynne Kacer and Family
Phyllis Kauffman
Douglas and Ruth Keating
Michael and Marie Kenis
Kate Kidder
Brian and Caren Kirschner
Paul and Michelle Kleschick
Harold and Maris Kobb
Drs. Bob and Joyce Leonetti
Bea and Norm Leopold
Norman and Sylvia Lieberman
Larry and Nancy Ludgus
Theresa Mader and David Suter
Lorraine and Bruce McMahon
Cirel and Howard* Magen
Rose Malague
Vicki Meitus
Tong Ming-Fu
The Kathleen J. Moyer
Charitable Fund
Frances Novack
Paul Nutaitis and Robert Clark
Deb Olley and Brian T. Murphy,
In Honor of Deb Dorsey
and Mike Green
Timothy O'Malley
Mr. Larry Pace
David and Amy Pollack
Sandy Portnoy

Thank You to Our Supporters

Ilene and Coleman Poses
Nick and Peg Potalivo
Carol and John Rauch
Gail and Jerry Raznov
Gary and Robin Risler
Claire Rocco
Edward and GERALYN Rock~
Robert L. Roessler
Maxine Romano
Anthony Rostain
Adelle Rubin
Marilyn Sanborne
Nancy Scharff, In Honor of
Susan Segal
Karen Schermerhorn and
Evan Seymour
Les Schlessinger
Perlita and Frank Schorfheide
Bonnie Schorske
Jill and Kerry Schuman
Lauren and Daniel Schwartz
Harry Segal, In Honor of
Susan Segal
Polly Shaffer
Debbie and David Silver
Rita and Neil Stevens
Gay Strickler, In Honor of
Anne Cook
Richard Urbani
Carol and Paul Vahlstrom

Meg von Mehren and Eric Moss
Mark Wade
David Warshal
Marlene Weinberg
Vivian Weinblatt
Doris A. Williams
Arnold Wolf and Fern Tablin

\$125-\$249
Anonymous (7)
Lawrence and Patricia Abramson
Barbara Adams, In Honor of
Susan Segal's Birthday
Virginia Alpaugh~
David J. Baker
Pam and Earl Ball
Cecily Banks
Laurel Bar and Mimsye Katz
Richard and Eileen Bazelon
Timothy Berger and
Sarah Mooers
Amy Brantz and Edward Bedrick
Jennifer Bell
Sue Benton
Bill Bissell, In Honor of
Arden Theatre Box Office Staff
Ilene Blain
Mr. and Mrs. Larry and J
oyce Bloom
Nathan Blum and Barbara Rolnick

Elizabeth Bond
Miriam Bowerman
Helen Boyle~
Michael P. Boyle
Stanton and Jill Braid
Gary Bramnick
Joseph and Mary Lou Breidenstine
Alice Bronstein
Sarah Campbell
KC Casey
Debbie and Alan Casnoff
Caroline M. Castagno
George and Barbara Chalmers
Mayda Clarke
Miles Cohen
Michael and Ellen Singer Coleman
Rick and Carol Collier
Janet Connor Love
Janet Cook
Barbara Cortese
Jill, Katie, and Hank Croft
Cynthia D'Ambrosio
Joseph and Helen D'Angelo
Todd and Christine Darr
Kelly and Steve DeAngelis
Robert and Bonnie DeAngelo
Rhonda Dickey
Margaret M. Dolan
Elise Drake
Donald Drake

Decidedly Different. Decidedly Engaging.



You've worked hard for these carefree days and now it's time to enjoy them. There's always something interesting to do at Dunwoody Village. Contact us today to find out more.



A Continuing Care
Retirement Community



Five-Star Rated Healthcare

(610) 359-4400 | www.dunwoody.org



3500 West Chester Pike • Newtown Square, PA 19073-4168

Independent Living • Rehabilitation • Personal Care • Skilled Nursing • Memory Support • Home Care



Pet Friendly

Thank You to Our Supporters

Barrie du Bois
Donald and Geraldine Duclow
Laura Duffy
Robert Earle^
Linda Earle
Michael Edelman
Jeff and Michelle Eichen
Norman and Carolyn Ellman
Ted and JoAnn Erfer
Morgan Everitt
William* and Anne Ewing
Mark Fisher
Pamela M. Fisk
Diane and John Fitch^
Fred and Kay Fletcher
Kimberly Foster^
Paulette Freeman
Douglas Frenkel and
Marlene Weinstein
Maryanne Noel and
Philip Friedman
Abraham Gafni
Dennis Gallagher
Miriam Galster
Janet-Lynn Garrabrant
Mary Geisz and Keith Pryor
Greg Gephart
Joan D. Gmitter
Amy Goldstein
Joanne Halscheid
June Hament
Susan Havens-Lang
Wendy and Steve Hess
John Heward~
Leonard and Audrey Hoffman
Toby Hogan
Linda Hollenback
Chris Hoyer and Bob Jackson
Lynda Hubbell
Hildy Jaffe and Dan Lasdon
Timothy M. and Carol M. Johnson
Ellen Kaplan
Julia Kharlip, In Honor of
The Lehman Brothers
Production
Rachel and Will Kipnes,
In Honor of Lee Marks
David Klein
Ken, Eva, and Aaron Klein
Marlena Kleit
Christine and Matt Kozsuch
Vicki and Don Kramer
James Kronzer
Maureen Krueger
Andy Lamas and
Ginny Vanderslice
Michael L. Levitan
Mary Lee and Bill Lieser

We are proud to support

**Arden Theatre
Company**

HARMELINMEDIA

More than forty years of
transforming advertising.

More than forty years of
supporting the arts.

harmelin.com

Kathleen and Daniel Lipinski
Linda Litwin
Diane and Michael Love
Susan and James Lytle
Kathleen Mahan
Joseph M. Manko
The Mantione Family
Moshe Margolin
Jane Martin
Ken and Margery Maurer
John McCormick and
Ken Schmitt
Michelle McFarlane
Barbara McGlynn
Shawn and John McMillan
Arthur and Sallie Melvin
Cheryl and Gerald Meyer
Sandra and Martin Miller
Melanie Miller
Dale Mitchell

Peter Murphy
Jordan Muse
Kenneth and Susan Myers
Karen Nice
Etta and Charles Nissman
Janet and Dennis Nocack
Mr. Joe Norton
David and Monda Noyes
Judith O'Dell
Brenda J. Oliphant
Linda Osler
Dr. Douglas Overtoom
Michele Palamountain
Michael and Judy Paul
Ms. Doris Peltzman
Teresa Peterson
Martha Platt and Marlis Kraft
Tara and Andrew Poag
Jeffrey and Elizabeth Podraza
Ange and Jan Puig

Thank You to Our Supporters

Joel Quast
Pamela Quinn
Mark and Karen Reber
Mary Jo Reilly
Eleanor and Joseph Reinhardt
Mr. and Mrs. David and
Diane Richman
Kathy Rigby+
Lou and Laura Romano
Carey and Robert Roseman~
Murrey Rosenberg
Richard and Anne Rosenberg
Shelley Rosenberg
Martin and Carol Rosenblum
Sue and Hal Rosenthal
Barbara Rubel
Elizabeth Ryan
Janice Saibel
Joan Ryder and Robert Ludwig
Bill and Joan Saidel
Carolyn Seplow and Adam Bailine
Mark and Nancy Schure
Evelyn and Harold Schwartz
Lisa Semeraro^
Gioia Sharp
Peter and Darlene Sherman
Celestine Silverman
Arnold Skolnick
Wayne Snover and Janet Tebbel
Jeffrey Sorkin~
Barbara and Steven Speece

Marilyn Staats
Dr. Christina Stasiuk^
Stephania A. Steed
Paul Steege
James and Lisa Steiker
Daniel Szyld and Kathleen Ross
Kenneth Tartof
John Tarves
Kelvin K. Thompson Sr.
The Tobias Family
Marian Tracey
Bryan Ulishney^
John Urofsky
Darrell Velegol
Annette Voltz
Annalouise Votta
Ian Wachstein and
Michele Zeldner
Ann Walker
Marc and Tova Walton
Joan Weiner
Shelly and Fred Weiner
Margo Weishar
Richard Willis and Linda Hartnett
Angela and Michael Winterrowd~
Heidi Zod

\$75-\$124

Anonymous (8)
Anonymous, in Honor of
Betsy Oliphant Ross (1)

Anonymous, In Honor of
Arden Drama School
Scholarship
Linda Adams, In Honor of
Peter Adams
Diane Ajl
Howard and Patricia Anton
Cheryl Apprey
Phil Argyris
Dr. Rita Axelrod
The Babilonia Prunés Family
Theodore Bahner
Theresa Baraldi
Janine Barbara
Janice Barbour
Sally and Morris Barron
Joseph Bartman
Frances and Michael Baylson
Gregory Beasley
Thomas and Eileen Beck
Flora Becker
Jim Becker
David Behrend
David Belanger
Michele Bennett
Sandra C. Bennett
Mr. David Berch
Zak Berkman
Connie and Dick Berman
Barry and Marilyn Bevacqua
Cordelia F. Biddle

Arden YOUNG FRIENDS

Announcing our 2025/26 series, designed for theatregoers who have a passion for Philly's vibrant arts and culture.

Subscribe Now!

FALSETTOS

October 9, 2025

THE MOUNTAINTOP

December 4, 2025

GOOD BONES

February 12, 2026

ROMEO AND JULIET

March 26, 2026

DEAR EVAN HANSEN

June 4, 2026

Subscribe to enjoy pre-show networking events at Old City restaurants, meet our artistic team and make new connections!

Subscribe here



Thank You to Our Supporters

Jocelyn Block
Cynthia Bohse
Linda and Andy Borson
Iris and Michael Boshes
Hazel Bowers
Mary Ann Boyer
Thomas Breeden
Jennette Brian
Julianne Brienza
Ed Broderick and Erin Duffey
Eadie and Allan* Brooks
Dorothy Brown, In Honor of
friendship with Libby Rosof
and Murray Dubin
Lisa Brown
Patricia Brunker
Janice Burgh
Nora Burrige
Crystal and Tom Bush
John Calaitges
Francis and Mary Calter
Ms. Carol Campanelli
Hugh Cannon
Larry Carlin
Donna Casciola
Joseph Casey^
Lillian and William Cassel
John Cella
Julia Chapman
Kathy Chase
Ed Chew

Mayda Clarke
Beth Cohen
John Collett
Jane Combrinck-Graham
John Cooke
Dr. Cynthia Cooke
Donna Cordner and
Brent Groce
B. Karen Coyne
Sara and Allan Crimm
Kortney Cruz
Louise Curl Adams
Kathleen Curran
Beth Darrow
Katherine Davies
Adam Davis
Gilbert Davis
Nancy and Ken Davis
Peggy de Wolf
Cordelia and Don Delson
James Derr
Ray Didinger
Kathy and Eric Dobrzynski
Alan and Fran Domers
Frank and Sara Donnelly
Judith Drasin
Regina Duffin
Alice Dungan
Jonathan and Ella Edwards
Ricki Eisenstein
Linda Ellsworth

Mary Louise Elston
Beverly Emanuel
Jack Ende
Edmund and Judy Erde
Arturo Espinoza Jr.
Sonja and Thomas Eveslage
Susan L. Extein and Lucy Hyatt
Sonia Fair
Michael Feicht
Cari Feiler Bender and
Rodd Bender
Winifred Fessenbecker
Judi Field and Martin Getzow
Catherine Fischer
Sarah Flook, In Honor of
Betsy Oliphant Ross
Irene Frangatos
Allyson J. Frank
Ms. Judy Frank
Kenneth Frank
Marisa Freda
Allan P. Freedman and
Amy Rappaport
Valerie Fusco
Anne Galbally
Judy Galgon
Nacole Gallagher
Ofelia Garcia
Stephen Garland*
Kathleen Garza
Marguerite Geiger

CAFÉ TOLIA

COFFEE & BAKERY



Where to find us:



(267)-687-2533

@cafetolia

26 N 3rd St, Philadelphia, PA 19106



forsythia

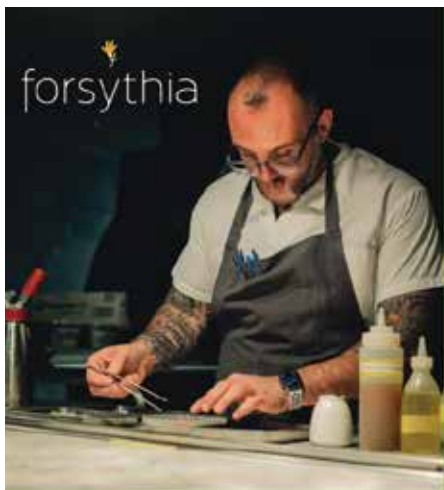

Forsythia, Chef Christopher Kears's contemporary French restaurant and bar, is an ideal pre-and-post show dining destination located just a few short blocks from the Arden Theater.

Those dining at Forsythia before or after a show at the Arden Theater will receive a complimentary glass of Champagne, and a signature appetizer for the table.



DINNER:

Monday - Saturday, 5 - 10pm | Sunday, 5 - 9pm

BRUNCH:

Saturday - Sunday, 10:30am - 2pm

HAPPY HOUR:

Monday - Friday, 5 - 7pm | Sunday, 5 - 9pm

233 CHESTNUT STREET, PHILADELPHIA PA 19106



Escape To Havana

THEATER MENU

\$39 | 3 course menu

Mon-Fri 4-7 pm | Sat-Sun 12-7pm

located at 2nd & Market Sts

CUBA LIBRE.

★ RESTAURANT & RUM BAR ★

Thank You to Our Supporters

Eric Gerstel
Mark Gibbons
Ms. Sandra Gibson
Blossom Gica
Alvin Gilens
Gwen and Alvin Gilens
Ilse Goldfarb
Daphne Goldman
Mary Goldman
Juanita Goodman-Gathright
Bob and Jan Goren
Marie Gottschalk
Marylyn Goutmann
Mary Graham
Rick and Sharon Graham
Cheryl and Jonathan Green
Alan and Sara-Ellen Greenberg
Jonathan Greene
Adele Aron Greenspun
Paul and Terry Guerin
David and Myra Gutin
Mary Kate Harkins
The Harris Ketterer Family
Judy and Palmer Hartl
Catherine Hawkes

Jenn Hayden
Joan and Richard Heller
Irene Hempstead
Karen Hennes
Angela and Michael Hennessey
Don Henry
Les and Mary Heselton
Mike Hinkson
Michel Hoessly
Morton and Lois Joy Hoffman
Dr. and Mrs. Bentley and
Clara Hollander
Marie Horchler
Lauren Hughes
Dave F. Huting
Meghan Ignatosky^
Joan Ivanoski
David and Sylvia Jacobs
Kathy Jacoby
Barbara Jamison
Drs. Anthony and Estelle Chun
Marilyn Johnson
Lauren Kahn
Steven Kallish
Karen Kaplan^

Bruce and Carol Katcher
Mr. Rosamond Kay
Susan Kershaw
Toni and Herbert Kestenbaum
Bob Kestler
Robert and Susan Kettell
Christina Kind
Janice King
Cheryl and John Kirby
Helene and Ron Klimberg
Rita Klinger
Barbara Klock
Margaret Klock
Jerry and Deena Koffler
Ellen Kopeland
Arthur Kover
Shira Kramer
Barbara Kreider
Alan Kutner
Daniel Lai
John Landreau and
Sherri Grasmuck
Martin and Hannah Laufe
Gretchen Lea
Joe Leonard

Look around. Want to reach this audience? Advertise in our upcoming stagebill.

For more information on custom packages, please contact Michel at mmazno@manzomediagroup.com
or Kim at krichards@manzomediagroup.com

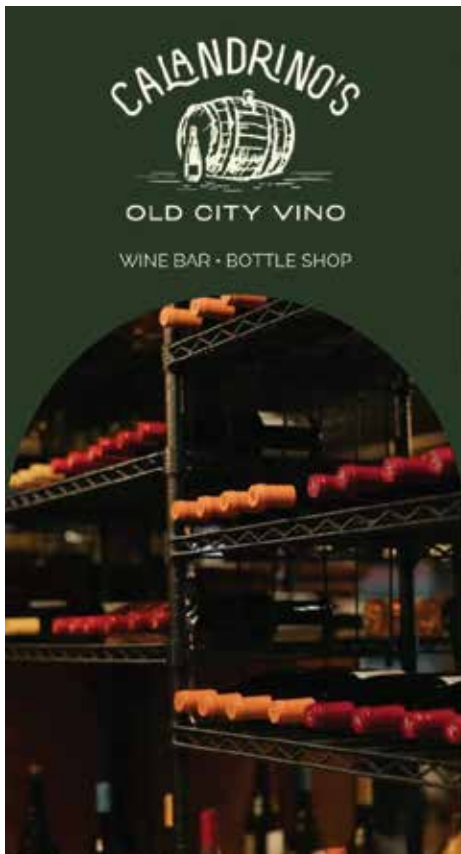

110 NORTH 2ND STREET •



(267) 930-7443

Thank You to Our Supporters

Maria Lerman
Ruth Lesser
Darlene Levin
Todd Levin
Rafael Levites
Madeline Levy
Missy Lide, In Honor of
Betsy Oliphant Ross
Wendy Liebling
Nathan Link
Victoria Lipoff
Armando Llanes
Deborah and Albert Lorenz
Robert Losick and Linda Nash
Jane Issacs Lowe
Karen Lubert
Robert and Patricia Lynam
Tina Manco
Krista Mar
Ms. Bonnie Maradonna
Linda and David Marder
Kimberly Marsh
Thomas Massimiani
Barbara Matteucci
Maria McCormick
Bernadette M.
Marie McCullough
Kathleen McGrann

Patrick McDonald and
Martine Combal, In Honor Of
Betsy Oliphant Ross
Elizabeth McDonald, In Honor of
Betsy Oliphant Ross
Judith McLaughlin
Mark Mendenhall
Robert Mercadante
Anne Michel
Lina Minicucci
Elisa and Dom Minni
Kristin Minot
Gina Moore
Ann Mintz and Clifford Wagner
Tina Morrison, In Honor of Flynn
and his senior year
Brad Moss and Laurie Gottlieb,
In Honor of Harvey Swedloff
David N. and Laurel S. Mosteller
Geraldyn Moyer
Theodore and Theresa Munz
Debbie Neibauer
Pamela Nelson
Hillary Nelson
Claiborne Newlin
Sylvia Nisenbaum
Amy Norr
Lora Northern
Jonathan Offenkrantz and

Deborah Gordon
Hannah Olanoff
Jeanne Omans
Audrey Owen
Natasia Pajkovic
Deborah Panagacos, In Honor of
Betsy Oliphant Ross
Antonio Paola
Steven Peitzman
Jane G. Pepper
Bill Pfeifer
Lucille Pilling
Deborah Pines and
Carl Perchonock
John and Victoria Podolski
Theodore Politis
Dr. Tom and Candace Pratt
Frank and Patricia Preston
Mike Pulsifer
John Ramsaur
Brian N. Rath
Timothy and Joyce Ratner
Abi and Craig Reed
Erin Reilly
Kenneth Richman
Bonnie and Len Romberg
Maxine Rosen
Hal Rosenthal
Libby Rosof and Murray Dubin



Thank You to Our Supporters

Richard Ross
Enid Krasner and Alan
Rothenberg
Maggie and Jay Ruane
Bernard and Barbara Ruegauer
Amy and Mitch Russell
Stephen and Linda Russell
Suzanne Ryan
E. Ruth Sachs
Roberta Sampson
Carlos Santos
Karyn L. Scher
Bobbie and Al Schmidt
Carl W. Schneider
Mark Schreiner
Ms. Adeline Schultz
Gail Scott
Patricia Scott Hobbs
Hideko Secrest
Annilee Seitchick
Julie Senko
Rich Sensenbrenner
Stacie Shepherd
Sandi Sherr
William Shoff
Charlotte Sibley
Robin Siegel
Wystan Simons
Judith Skillings

Carleene and David Slowik
Dennis Raymond Smeal
Carol Smith
The Snyder Family
Vicki Solot
Deborah and Gary Stahl
Konnie Stark
Jerry Steiner
Steve and Judy Stern
Catherine Stock
Bonnie Stone
Louise and David Strawbridge
Elan Strominger
David Swartz
Dr. Dolores Szymanski
Matthew Taberski
William Thompson
Louis Tillery
Ann Trail
Judy Trailer
Mr. Nova Tucker
Edward and MaryAnn Tierney
Bill and Patti Toner
Lyn Tuckman
Valeria Vasilevski
Cynthia L. Vena
Deborah Volkmer
Harriet Waanders
John Walber

Carolyn Walter
Tom and Beth Warms
Robin Warsaw
Ellen Watson
Howard Weiner
William Weir
Lenore Weissberg
Shannon Welsh
Ellen Welson
Beverly Werner Caplan
Carol Ann Wesh
Suzanne L. Weston
Marsha Wheeler
Robert C. Wickline
Gwendolyn Wiley
Carol Williams
Lydia and Gary Winderman
Marcia Witlin-Basickes
Kuna Yankell
Julie Zaffarano
Hilary Zankel

* Denotes a deceased supporter
+ Denotes a gift of goods or services
^ Includes a matching gift
~Includes a monthly gift

This list represents gifts made through May 1, 2025

FORK

LUNCH BRUNCH & DINNER



306 MARKET ST PHILA | FORKRESTAURANT.COM

INTERN AT THE ARDEN

Meet our Dr. Mindy Goldberg Rose Intern, Solomon Hess!

During his 12 week internship, Solomon worked with our Production department, gaining hands-on experience in carpentry, electrics, and lighting. He helped build the sets for *King Hedley II* and *The Hobbit* as well as worked directly with Martin Stutzman our Electrics Supervisor.



Reflecting on his experience, Solomon shared:

"This internship has had a lasting effect on me, both as an artist and a person. The opportunity to hone these skills by practicing them on projects for the theatre has not only

expanded my technical proficiency but also provided me with a well-rounded understanding of the multi-faceted process it is to bring a production to life. The guidance and mentorship I received from seasoned professionals has been crucial to my growth and provided me with insights that extend beyond the outlined aspects of the role."

Pictured: Solomon checks lighting on the catwalk above the Haas

The Dr. Mindy Goldberg Rose Internship Fund is made possible through the generosity of Charlie Rose and the Rose Family and friends, in honor of Dr. Mindy's commitment to education, the arts, and making lives better.

Add your support by donating at:
ardentheatre.org/drmindy



For more information, please contact Orelí Uzdavinis, Manager of Individual Giving, at 215.922.8900 x131 or ouzdavinis@ardentheatre.org

Thank You to Our Supporters

Gifts in Memory Of...

JOSEPH V. AMBROSE

Anonymous

ALFONSO ANDRADE

Gabriela Andrade

JUDY BARBUSH

Christine and Matt Kozsuch

TOM BEAM

Carol Beam

DR. DONALD BECKIE, PHD

Peter and Laura (nee Beckie) McQuaid

JEAN BODINE

Lucille Pilling

MELILA CADET

E. Cadet

SHEILA CALLINAN

Anonymous

ELIZABETH P. CORNMAN

Anonymous

ERNEST CUFF

Ellen Deacon

MARJORIE DICKEY

Rhonda Dickey

MARCELLA E.

Bernadette M.

JOSEPH FINKLER

Charles Rose

DONALD GREEN

Scott and Lynda Glading
Marianne Green

JAMES J. HANEY III MD

Anonymous (4)
Hillary and Gene Curran
Beth Darrow
Alan and Fran Domers
Frank and Sara Donnelly
Rosanne and Bob Grant
Joanne Halscheid
Patricia Haney
The Harris-Ketterer Family
Jennifer Heist
Amy Kiraly
Madeline Levy
Geraldyn Moyer
Deborah and Albert Lorenz
Brett Murphy
Sue and Tom O'Donnell
Maggie and Jay Ruane
Barbara Rubel
Scott and Maria Schaffer
Bill and Patti Toner
Carol Ann Wesh

BARBARA HAWTHORNE

Anonymous

LUCKY HERTFELDER AND SHARON CLAUSON

Heidi Hertfelder

BARBARA KARR

Charles Rose

MILT AND ROZ KLEIN

Ken, Eva and Aaron Klein

JOHN KOSCELNIK

Valerie Koscelnik

SHEILA KUTNER

Dr. Beverly Emanuel
Alan Kutner

HOWARD MAGEN

Cirel Magen

MINION

The Vander Woude Family

MOXIE MCCUTCHEON

Celestine Silverman

WESLEY MONTGOMERY AND SUE WINGE

Anne Halkedis

BRUCE AND MARYBETH MUCKLEY

Lauren Muckley Campbell

MILA ANNA NGUYEN

Danny Nguyen

KRISTIN OSGOOD LAMELAS

Diane Hlywiak

GEORGE AND DOLORES OTTINGER

Stephen and Kathy Thompson

RICHARD REPETTO

Dan Rothermel and Michael Hairston

ANNIE RICHARDSON

Anonymous

JILLINE RINGLE

RM Perdick and LB Smith

GEORGE R. SZYMANSKI, ESQ.

Dr. Dolores Szymanski

ANURADHA SEEKAY

Aneira Puttaswamy

GERI TALLONE

Scott and Lynda Glading

MIKE TINKER

Janice Burgh

WALT VAIL

Jason Vail

PETER WALDRON

Rich and Lolly O'Brien

ASTER WASMER

Polly Shaffer

BETTY E. WATERS

Anonymous

LESLIE F. WELSON

Ellen Welson

CASEY ZEFF

Eileen Heisman and Marty Tuzman

ALICE AND MARIE

Anonymous

Gifts In Honor Of...

DAVID PRESSEL'S BIRTHDAY

Anonymous

Jill Feldman

Leslie and Michael Molder

Gifts To Named Funds...

NAMED SEATS THIS SEASON

Anonymous

Kelli Hargreaves

Phil and Michelle Hatfield

Jason Vail

ANDREA MENGEL FUND

Doug and Kristin Berman

Derick Dreher

Independence Foundation

Susan Sherman

ANN B. MCNAMEE

FAMILY THEATRE FUND

Dennis and Louise Buckley

Dennis and Melissa Rodkin

Robert and Joan McLaughlin

THE BRODIE FAMILY, IN HONOR OF DR. MAMA'S RETIREMENT

The Brodie Family

THE DR. MINDY GOLDBERG ROSE INTERNSHIP FUND

Nancy and Bob Elfant

Equitable/ AXA Foundation

Charles Rose

Heidi and Mitchel Rubin,

In Honor of Nathan Dorman

Dorothy Sheridan

THE BERNARD AND

CAMILLE ROSENBERG

FAMILY THEATRE FUND

Bernard and Camille Rosenberg

Board and Committee Members

Board of Directors

Michael A. Donato, *President*
Rayenne Chen, *Vice President*
Rhonda Ball, *Vice President*
Michael S. MacFarland, *Treasurer*
Richard L. Maimon, *Secretary*
Kelly Colarelli
Anne Cook
Robert Elfant
Nancy Elfant
Elizabeth A. Fernández-Viña
Elizabeth H. Gemmill
Jennifer Harmelin
Richard Harris
Valerie I. Harrison
Ann Marie Horner
Holly Kinser
Dr. Saifuddin T. Mama
Amy L. Murphy
Terrence J. Nolen
Hon. Rosalyn K. Robinson
Charles H. Rose
Monica Rosenthal
Genvieve Shields
Lee van de Velde
Steve Wolfson
Diane Dalto Woosnam
Ellen Yin

Board Executive Committee

Michael Donato, *Chair*
Michael MacFarland
Rhonda Ball
Rayenne Chen
Robert Elfant
Jennifer Harmelin
Dr. Valerie Harrison
Holly Kinser
Richard L. Maimon
Genvieve Shields
Lee van de Velde

Finance Committee

Michael MacFarland, *Chair*
Juan De León Domenech
Elizabeth Gemmill
Ann Marie Horner
Dan Hilferty
Daniel Krewson
Eliza Orleans
Harvey Swedloff

Board Development Committee

Rayenne Chen, *Chair*
Valerie Harrison, *Chair*
Michael Donato
Robert Elfant
Holly Kinser
Saifuddin T. Mama

Board Development Committee (cont.)

Lee van de Velde
Diane Dalto Woosnam

Personnel Committee

Rhonda Ball, *Chair*
Michael Donato
Elizabeth H. Gemmill
Richard Harris
Michael S. MacFarland
Charles H. Rose

Engagement Committee

Jennifer Harmelin, *Chair*
Genvieve Shields, *Chair*
Lee van de Velde
Anne Cook
Elizabeth Fernández-Viña
Camille Rosenberg
Hope Yursa

Facilities Committee

Richard L. Maimon, *Chair*
Mike Green
James Kronzer
John J. McCawley
H. Hetherington Smith
Chris van de Velde

Equity, Diversity, and Inclusion (EDI)

Rayenne Chen
Anne Cook
Joy L. De Jesús
Robert Elfant
Kash Goins
Richard Harris
Dr. Valerie Harrison
Zuhairah McGill
Amy L. Murphy
Bi Jean Ngo
Terrence J. Nolen
Hon. Judge Rosalyn Robinson
Clayton Tejada
Orelí Uzdavinis

Young Friends Committee

Chelsea Beytas
Elizabeth Fernández-Viña
Kathleen Johnson
Alexa Josaphouitch
Meredith McGovern
Jenny Morrison
Aby Rodríguez
Mandie Spindler



all you need is fresh flowers

WWW.NEFLOWERBOUTIQUE.COM
NORTHEASTFLOWERS@GMAIL.COM
@NE_FLOWER_BOUTIQUE

OLD CITY
(267)570-7707
60 N 2ND ST

NE PHILLY
(215)437-1913
11702 BUSTLETON AVE

NE FLOWER BOUTIQUE
www.neflowerboutique.com

Staff

Artistic	Producing Artistic Director.....	Terrence J. Nolen
	Associate Artistic Director.....	Jonathan Silver
	Artistic Assistant.....	Nick Hatcher
	Commissioned Playwrights.....	Kash Goins, Robi Hager Rogelio Martinez, Irais Ann Reilly
Administrative Management	Managing Director.....	Amy L. Murphy
	General Manager.....	Clayton Tejada
	Business Manager.....	Paola Cruz
	Audience Services Manager.....	Tanner Richardett
	Facilities and Office Manager.....	Larry Brooks
	Arden Professional Apprentices.....	Abby-Jeanne Ruger (Aj), Ashley Austin, Ian Gaskin, Malena Rivera
Marketing	Director of Marketing and Communications.....	Mike Hogue
	Marketing Manager.....	Erika Byrnison
	Communications Manager.....	Aseal Saed
	Marketing and Group Sales Associate.....	TJ Harris
Development	Publicist.....	En Route Marketing
	Director of Development.....	Jessica Abel
	Manager of Individual Giving.....	Orelí B. Uzdavinis
	Development Coordinator.....	Tylar Benedetto
Education	Manager of Institutional Giving.....	Gwyn Garrison
	Director of Education.....	Lauren Diesch
	Education Outreach Manager.....	Josh Thorps
	Arden Drama School Manager.....	Elise D'Avella
Front of House	Education Associate.....	Francine Odri
	Teaching Artists.....	TJ Harris, Campbell O'Hare, Brennen Malone, Jessica Money, Julianna Babb, Cindy Paul, Andrea Rose Cardoni, Marie McVeigh, Ella Kahan, Katie Hahn, Zoe Hollander, Katherine Perry, Adam Howard, Charis Duke, Eliana Fabyi, Eliana Pinckney, Gina Giachero, Jake Collins, Jordan Hunter-Fidalgo, Lexi Schreiber, Nadia Ra'Shaun, Tanaquil Marquez, William Daniels, Daniel Matarazzo, Hallie Berger, Riley Irvine, Lydia Hassell, Nina Gold, Abby Weissman Jayson Brown, Leah Cohen, Jenna Kuerzi
	Box Office Manager.....	Jason Blacketer
	Assistant Box Office Manager.....	Amanda Adams
Production	House Manager.....	David Demnicki
	Front of House Associate.....	Kathryn Bondi
	Front of House Assistants.....	Adiah Hicks, Becky Fleckner, Catey Midla, Chelsey Gaskins, D Cousineau, Emily Hernandez, Glynnis Nadel, Jenny Glickman, Jill Chase, KC Casey, Laura Duffy, Lillian Redding, Mads Klemm, Margaux Cattelona, Morgan McNulty, Skyler Gonzalez, Syaera Cort, Victoria Silva
	Production Manager.....	Kate Nelson
Production	Technical Director.....	Evan Lewis
	Assistant Technical Director.....	John Winter
	Electrics Supervisor.....	Martin Stutzman
	Sound Supervisor.....	John Kolbinski
	Costume Supervisor.....	Stephanie Shaw
	Properties Supervisor.....	Kelly McLaughlan
	Charge Scenic Artist.....	Brit Bannon
	Production Assistant.....	Kylen Bailey
	Assistant Sound Designer.....	Natali Merrill
	Assistant Stage Manager & Video Operator.....	Jillian Chase
	Audio Engineer.....	John Kolbinski, Natali Merrill
	Wadrobe Supervisor.....	Ryn Smith
	COVID-19 Safety Managers.....	Clayton Tejada, Jonathan Silver
	Electricians.....	Anna Ryabova, Meghan Moore, Solomon Hess
	Electrics Programmer.....	Ethan Paone
	Stitchers.....	Amanda Carano, Peter Adam, Taylor Greene
	Dr. Mindy Goldberg Rose Production Interns.....	Jesse Johnson, Solomon Hess

CREATIVE REAL ESTATE FOR CREATIVE PEOPLE



Happy Clients

Charlie DelMarcelle
Barrymore Award
Winning Actor
Katherine Fritz
Costume Designer



BENJAMIN CAMP

REALTOR® & CCSJ Team Leader
Actor & Producer



JAMES SUGG

REALTOR®
Actor & Sound Designer

The CCSJ Team is proud to continue our *Support the Arts Initiative*, donating to local performing arts organizations for every closing. Whether you're on-stage, behind the scenes, or in the audience, choose the REALTOR®s who support our arts community.



Contact
Benjamin



📞 610.220.8550
✉️ ben@ewrhomes.com



Contact
James



📞 267.303.2827
✉️ sugg@ewrhomes.com

215.893.9920
THESTELLARCHOICE.COM | ELFANT WISSAHICKON
2000 PINE ST, PHILADELPHIA, PA 19103

Elfant 
Wissahickon
- REALTORS® -