

Arden  
THEATRE CO.

# LADY SITTING

By Lorene Cary



MAINSTAGE

# SOCIAL NARRATIVE

*Everything you need to know about your upcoming experience at Arden Theatre Company*

# I AM GOING TO THE ARDEN!



I am going to see a live performance of *Ladysitting* on stage at Arden Theatre Company!

I will arrive at the theater around 30 minutes before the start of the show. The show will last about an hour and a half.

The show will be on the Arcadia Stage inside the Arden. I will find out more about the building in this narrative.





# WHAT DO I BRING WITH ME?

- **My Ticket** - If I asked to receive my ticket in the mail or by email, I will have it to bring with me.
- **Money** - If I want to buy something, like concessions or extra tickets, I will bring my credit card and/or cash to make those purchases.
- **Sensory Tools** - I can bring any sensory tools that will support my experience, like fidget toys or headphones. The Arden does not have any tools for me to borrow.
- **A Jacket or Sweater** - Sometimes the theater can feel cold! I can bring an extra layer if I need it to stay warm.
- **A Face Mask** - Face masks are optional, but I can bring one and wear it if it will make me feel more comfortable. I can also ask for one at the Box Office.





# GETTING TO THE ARDEN



The Arden is located at 40 N 2nd Street in the Old City neighborhood of Philadelphia.

I will see the word "Arden" in very big letters on the side of the building.

The Arden does not have its own parking lot, but I can find parking nearby. I can also take a bus, train, or car service like Uber.





# WHEN I ARRIVE...



I can enter the Arden by using the steps at the front of the building and through the glass double doors...



...or by using the ramp along the side of the building. Either will let me into the lobby!

# MY TICKETS

If I asked for my tickets to be kept at Will Call, I will check in at the Box Office windows, tell them my name, get my tickets, and be directed to the theater.

If I had my tickets emailed to me, I do not need to stop at the Box Office! I can find them on my phone.

If I cannot find my tickets, I can ask the Box Office to print me new ones. The Box Office windows have speakers and microphones in them; I can ask them to raise the volume if I can't hear them.

BOX OFFICE





# ASSISTIVE LISTENING DEVICES



There are Assistive Listening Devices (ALDs) at the Box Office if I need further assistance in hearing everything on the stage.

If I need to use an ALD or have any questions, I can ask the Box Office to borrow one. I will need to trade them something like an ID card to receive one. I will get my ID back after the performance when I give the ALD back.

# IF I WANT OR NEED...

If I need to use the restroom, I will use it before or after the show. I can use it during the show, too, if absolutely necessary. To get to the bathroom, I will turn right at the red double doors and walk down the hallway to the Men's and Women's restrooms, on the right.

There is also a smaller all-gender restroom upstairs that anybody can use.





# IF I WANT OR NEED...

The Arden has concessions, like candy, soda, water, and other snacks and beverages. They are available in the lobby before my show begins if I would like to purchase them.

I can bring a drink into the theater with me to enjoy during the show. If I get a snack, I should eat it in the lobby or put it away to eat after the show.





# GETTING UPSTAIRS



I will either use the elevator or the stairs to go up to the entrance of the Arcadia Stage, where *Ladysitting* will be performed.

The stairs may sound a little squeaky!

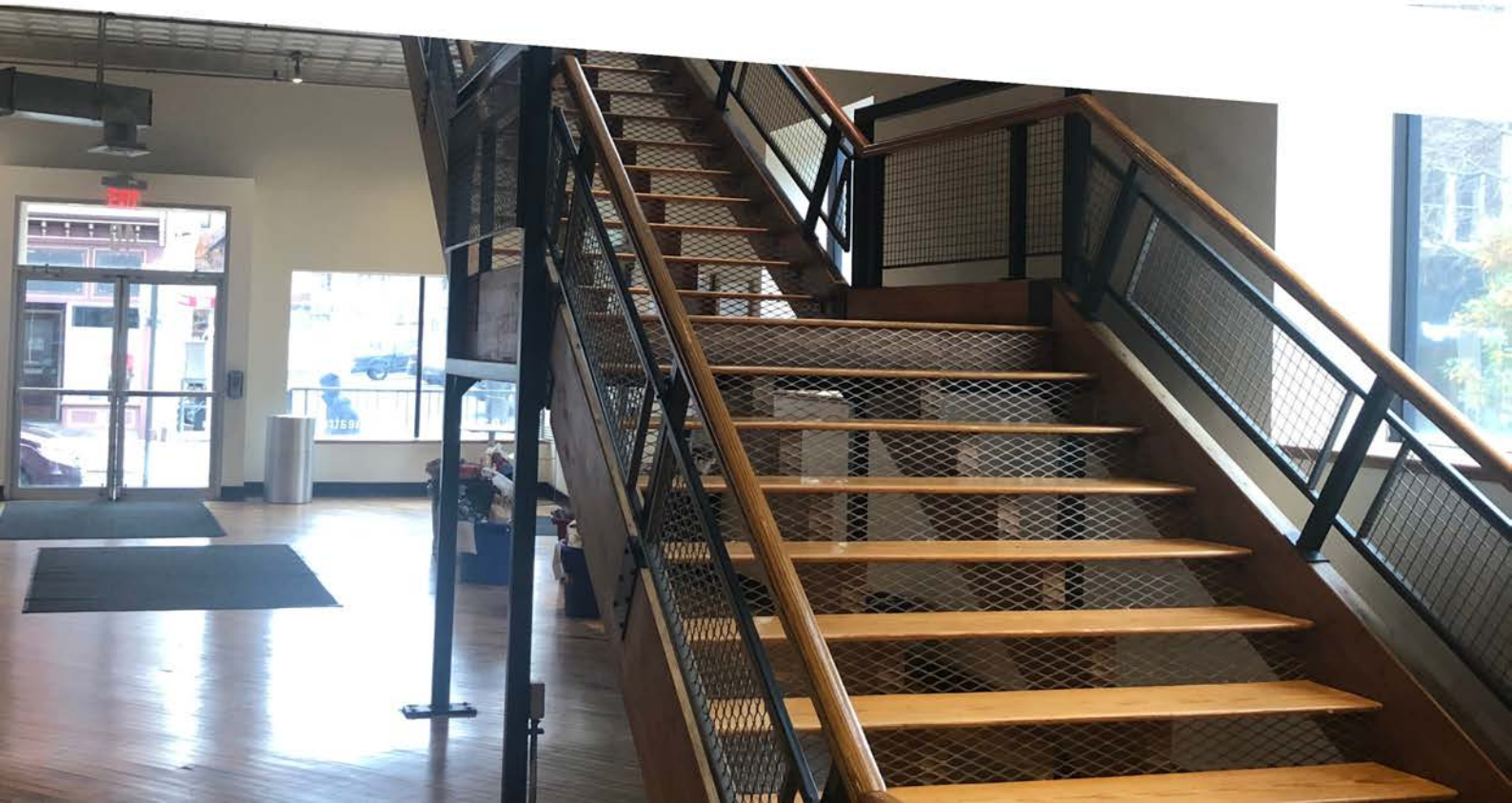



# ENTERING THE THEATER



When I am upstairs, I will walk to the yellow doors to enter the Arcadia. An Arden staff member or volunteer will greet me and scan my ticket.

I can enter the theater whenever I am ready after my ticket has been scanned!

# GETTING TO MY SEAT



Inside the theater, a volunteer will hand me a Stagebill and help me find my seat.

I can sit or stand by my seat and talk until the show begins.

Before the show, there will be a pre-recorded speech played over the speakers that will tell me about what is expected of me during the show.





# CELL PHONES



If I have a personal electronic device like a cellphone, I will turn it off or silence it before the show begins. I will not take any pictures or videos of the performance.

I will not look at or use my phone during the performance to show the actors they have my attention!

# THE SHOW IS STARTING!

The lights in the audience will dim to let me know that the show is starting. The actors will then come onstage and perform the show.

Once the performance begins, I will stay in my seat.





# ABOUT THE SHOW

*Ladysitting* is a new play by a writer named Lorene Cary. It is based on a memoir she wrote. The play tells the story of Lorene's experiences with her Nana in the last year of her life. Her Nana was a very strong woman and lived to be 101 years old!

This play will involve conversations about coping with grief and the death of a family member.





# DURING MY PERFORMANCE



Some things the actors do or say might make me laugh, cry, or make other sounds. That is great and will help the actors know that I am engaged.

There will be lights, sound, and music during the show. I can cover my eyes or ears if it is ever too bright or too loud for me.



# DURING MY PERFORMANCE

If at any point during the show I feel overwhelmed or need to step out of the theater for any reason, I will do so through the same door that I entered the theater. I will have the option to keep watching the actors on the TV on the wall in the lobby.

When I'm ready to return to my seat, I will let the House Manager know. They will guide me back to my seat when it is safe to do so.



# AT THE END OF THE SHOW

When the show is complete, the actors will come out on stage and bow. I can applaud while the actors take their bows to show them that I enjoyed their performance. I can stand up when I clap, too, to let them know I really enjoyed it!

After the actors leave the stage, the lights will get brighter. I will stand up and exit the theater. I will be sure to bring all my belongings with me. I can recycle my Stagebill in a wooden crate in the lobby if I don't want to take it home with me.





# LEAVING MY PERFORMANCE

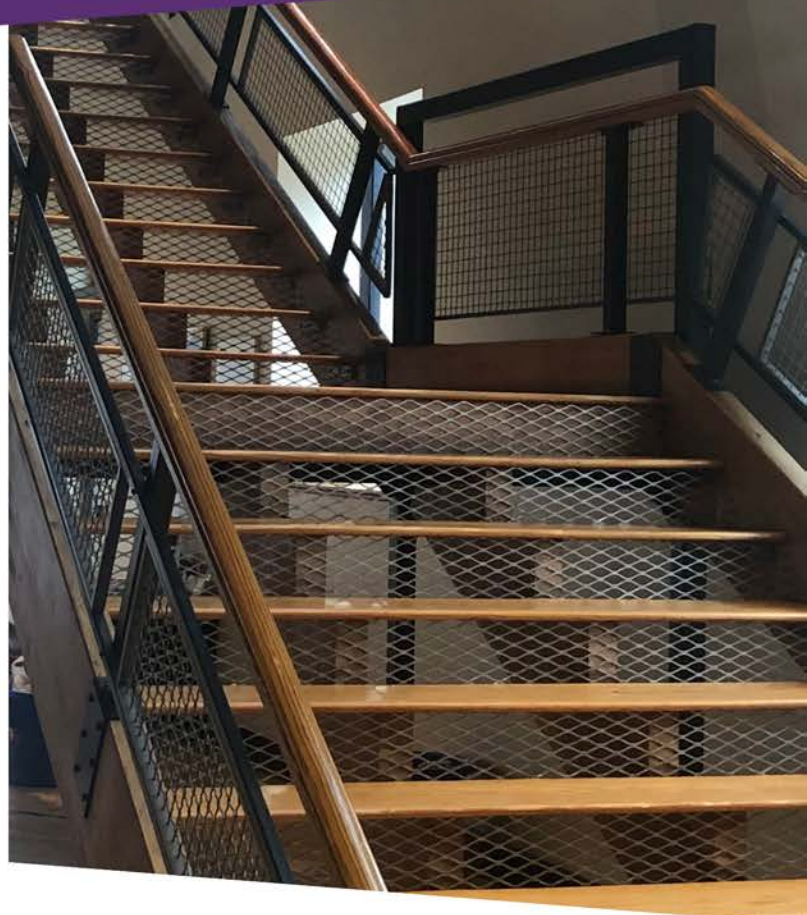

After exiting the Arcadia Stage, I will use the same stairs or elevator I used before the show to get back downstairs. I will exit the theater using the glass doors at the front of the lobby.





**ENJOY THE SHOW!**